code of federal regulations

LSA

List of CFR Sections Affected

May 1992

United States
Government
Printing Office
SUPERINTENDENT
OF DOCUMENTS
Washington, DC 20402

OFFICIAL BUSINESS
Penalty for private use, $300

SECOND CLASS NEWSPAPER

Postage and Fees Paid
U.S. Government Printing Office
(ISSN 0097-6326)

**********5-DIGIT 48106

A FR SERIA300S NOV 92 R
SERIALS PROCESSING
UNIV MICROFILMS INTL
300 N ZEEB RD
ANN ARBOR MI 48106

code of federal regulations

LSA

List of CFR Sections Affected

May 1992

Title 1-16
Changes January 2, 1992
through May 29, 1992

Title 17-27
Changes April 1, 1992
through May 29, 1992

Title 28-41
Changes July 1, 1991
through May 29, 1992

Title 42-50
Changes October 1, 1991
through May 29, 1992

LSA—LIST OF CFR SECTIONS AFFECTED

The LSA (List of CFR Sections Affected) is a monthly publication designed to lead users of the Code of Federal Regulations (CFR) to amendatory actions published in the Federal Register (FR). It should be shelved with current CFR volumes. Entries are by CFR title, chapter, part, and section. Proposed rules are listed at the end of appropriate titles.

HOW TO USE THIS FINDING AID

The CFR is revised annually according to the following schedule:

Titles 1-16—as of Jan. 1
17-27—as of April 1
28-41—as of July 1
42-50—as of Oct. 1

To bring these regulations up to date, consult the most recent LSA for any changes, additions, or removals published after the revision date of the volume you are using. Then check the CUMULATIVE LIST OF PARTS AFFECTED appearing in the Reader Aids of the latest Federal Register for less detailed but timely changes published after the final date included in this publication.

Boldface page numbers under a particular title indicate that the page numbers span 2 years. **Boldface** is used to distinguish the current year from the previous year.

Cite a page reference from this publication using the volume number (i.e. 57 FR for 1992) and the page number. Example: 24727 cite as 57 FR 24727. For your convenience, the volume number has been included in the Table of Federal Register Issue Pages and Dates.

ISSUES TO BE SAVED

There is no single annual issue of the LSA. Four ANNUAL ISSUES must be saved; the DECEMBER issue is the ANNUAL for Titles 1-16; the MARCH issue is the ANNUAL for Titles 17-27; the JUNE issue is the ANNUAL for Titles 28-41; the SEPTEMBER issue is the ANNUAL for Titles 42-50. ANNUAL ISSUES to be saved are clearly designated on the cover.

PARALLEL TABLE OF AUTHORITIES AND RULES

Following Title 50 is an update to Table I—Parallel Table of Authorities and Rules found in the CFR Index and Finding Aids. This table contains authority citations added to or removed from Table I as a result of documents published in the Federal Register since January 1, 1992.

TABLE OF FEDERAL REGISTER ISSUE PAGES AND DATES

A table is included at the end of this publication which identifies the volume number, the inclusive page numbers, and the corresponding Federal Register issue dates for the period covered.

INDEXES

An INDEX to the daily Federal Register is published monthly and is cumulated for 12 months. A separate volume, the CFR Index and Finding Aids to the entire Code of Federal Regulations, is revised as of January 1 each year.

INQUIRIES AND SUGGESTIONS

Jim Wickliffe was Chief Editor of the LSA. The LSA was prepared under the direction of Richard L. Claypoole, assisted by Laurice Clark. INQUIRIES, telephone 202-523-5227.

SUGGESTIONS concerning this and other publications of the Office are welcomed. Please send your suggestions to Martha L. Girard, Director, Office of the Federal Register, National Archives and Records Administration, Washington, DC 20408.

CHECKLIST OF CFR VOLUMES FOR THIS MONTH

(Comprising a Complete CFR Set)

Title	Stock Number	Price	Revision Date
1, 2 (2 Reserved)	(869-017-00001-9)	$13.00	Jan. 1, 1992
3 (1990 Compilation and Parts 100 and 101)	(869-013-00002-1)	14.00	[1] Jan. 1, 1991
4	(869-017-00003-5)	16.00	Jan. 1, 1992
5 Parts:			
1-699	(869-017-00004-3)	18.00	Jan. 1, 1992
700-1199	(869-017-00005-1)	14.00	Jan. 1, 1992
1200-End, 6 (6 Reserved)	(869-017-00006-0)	19.00	Jan. 1, 1992
7 Parts:			
0-26	(869-017-00007-8)	17.00	Jan. 1, 1992
27-45	(869-017-00008-6)	12.00	Jan. 1, 1992
46-51	(869-017-00009-4)	18.00	Jan. 1, 1992
52	(869-017-00010-8)	24.00	Jan. 1, 1992
53-209	(869-017-00011-6)	19.00	Jan. 1, 1992
210-299	(869-017-00012-4)	26.00	Jan. 1, 1992
300-399	(869-017-00013-2)	13.00	Jan. 1, 1992
400-699	(869-017-00014-1)	15.00	Jan. 1, 1992
700-899	(869-017-00015-9)	18.00	Jan. 1, 1992
900-999	(869-017-00016-7)	29.00	Jan. 1, 1992
1000-1059	(869-017-00017-5)	17.00	Jan. 1, 1992
1060-1119	(869-017-00018-3)	13.00	Jan. 1, 1992
1120-1199	(869-017-00019-1)	9.50	Jan. 1, 1992
1200-1499	(869-017-00020-5)	22.00	Jan. 1, 1992
1500-1899	(869-017-00021-3)	15.00	Jan. 1, 1992
1900-1939	(869-017-00022-1)	11.00	Jan. 1, 1992
1940-1949	(869-017-00023-0)	23.00	Jan. 1, 1992
1950-1999	(869-017-00024-8)	26.00	Jan. 1, 1992
2000-End	(869-017-00025-6)	11.00	Jan. 1, 1992
8	(869-017-00026-4)	17.00	Jan. 1, 1992
9 Parts:			
1-199	(869-017-00027-2)	23.00	Jan. 1, 1992
200-End	(869-017-00028-1)	18.00	Jan. 1, 1992
10 Parts:			
0-50	(869-017-00029-9)	19.00	Jan. 1, 1992
51-199	(869-017-00030-2)	18.00	Jan. 1, 1992
200-399	(869-017-00031-1)	13.00	[4] Jan. 1, 1987
400-499	(869-017-00032-9)	20.00	Jan. 1, 1992
500-End	(869-017-00033-7)	28.00	Jan. 1, 1992
11	(869-017-00034-5)	12.00	Jan. 1, 1992
12 Parts:			
1-199	(869-017-00035-3)	13.00	Jan. 1, 1992
200-219	(869-017-00036-1)	13.00	Jan. 1, 1992
220-299	(869-017-00037-0)	22.00	Jan. 1, 1992
300-499	(869-017-00038-8)	18.00	Jan. 1, 1992
500-599	(869-017-00039-6)	17.00	Jan. 1, 1992
600-End	(869-017-00040-0)	22.00	Jan. 1, 1992
13	(869-017-00041-8)	25.00	Jan. 1, 1992
14 Parts:			
1-59	(869-017-00042-6)	25.00	Jan. 1, 1992
60-139	(869-017-00043-4)	22.00	Jan. 1, 1992
140-199	(869-017-00044-2)	11.00	Jan. 1, 1992

Footnotes at end of table.

(Comprising a Complete CFR Set)

Title	Stock Number	Price	Revision Date
200-1199	(869-017-00045-1)	20.00	Jan. 1, 1992
1200-End	(869-017-00046-9)	14.00	Jan. 1, 1992
15 Parts:			
0-299	(869-017-00047-7)	13.00	Jan. 1, 1992
300-799	(869-017-00048-5)	21.00	Jan. 1, 1992
800-End	(869-017-00049-3)	17.00	Jan. 1, 1992
16 Parts:			
0-149	(869-017-00050-7)	6.00	Jan. 1, 1992
150-999	(869-017-00051-5)	14.00	Jan. 1, 1992
1000-End	(869-017-00052-3)	20.00	Jan. 1, 1992
17 Parts:			
1-199	(869-017-00054-0)	15.00	Apr. 1, 1992
200-239	(869-013-00055-2)	16.00	Apr. 1, 1991
240-End	(869-013-00056-1)	23.00	Apr. 1, 1991
18 Parts:			
1-149	(869-013-00057-9)	15.00	Apr. 1, 1991
150-279	(869-013-00058-7)	15.00	Apr. 1, 1991
280-399	(869-013-00059-5)	13.00	Apr. 1, 1991
400-End	(869-013-00060-9)	9.00	Apr. 1, 1991
19 Parts:			
1-199	(869-013-00061-7)	28.00	Apr. 1, 1991
200-End	(869-013-00062-5)	9.50	Apr. 1, 1991
20 Parts:			
1-399	(869-013-00063-3)	16.00	Apr. 1, 1991
400-499	(869-013-00064-1)	25.00	Apr. 1, 1991
500-End	(869-013-00065-0)	21.00	Apr. 1, 1991
21 Parts:			
1-99	(869-013-00066-8)	12.00	Apr. 1, 1991
100-169	(869-013-00067-6)	13.00	Apr. 1, 1991
170-199	(869-013-00068-4)	17.00	Apr. 1, 1991
200-299	(869-013-00069-2)	5.50	Apr. 1, 1991
300-499	(869-013-00070-6)	28.00	Apr. 1, 1991
500-599	(869-013-00071-4)	20.00	Apr. 1, 1991
600-799	(869-013-00072-2)	7.00	Apr. 1, 1991
800-1299	(869-013-00073-1)	18.00	Apr. 1, 1991
1300-End	(869-013-00074-9)	7.50	Apr. 1, 1991
22 Parts:			
1-299	(869-013-00075-7)	25.00	Apr. 1, 1992
300-End	(869-017-00076-1)	19.00	Apr. 1, 1991
23	(869-013-00077-3)	17.00	Apr. 1, 1991
24 Parts:			
0-199	(869-013-00078-1)	25.00	Apr. 1, 1991
200-499	(869-013-00079-0)	27.00	Apr. 1, 1991
500-699	(869-013-00080-3)	13.00	Apr. 1, 1991
700-1699	(869-013-00081-1)	26.00	Apr. 1, 1991
1700-End	(869-013-00082-0)	13.00	[5] Apr. 1, 1990
25	(869-013-00083-8)	25.00	Apr. 1, 1991
26 Parts:			
§§ 1.0-1-1.60	(869-013-00084-6)	17.00	Apr. 1, 1991
§§ 1.61-1.169	(869-013-00085-4)	28.00	Apr. 1, 1991
§§ 1.170-1.300	(869-013-00086-2)	18.00	Apr. 1, 1991
§§ 1.301-1.400	(869-013-00087-1)	17.00	Apr. 1, 1991
§§ 1.401-1.500	(869-013-00088-9)	30.00	Apr. 1, 1991

Footnotes at end of table.

(Comprising a Complete CFR Set)

Title	Stock Number	Price	Revision Date
§§ 1.501–1.640	(869–013–00089–7)	16.00	Apr. 1, 1991
§§ 1.641–1.850	(869–013–00090–1)	19.00	[5] Apr. 1, 1990
§§ 1.851–1.907	(869–013–00091–9)	20.00	Apr. 1, 1991
§§ 1.908–1.1000	(869–013–00092–7)	22.00	Apr. 1, 1991
§§ 1.1001–1.1400	(869–017–00093–1)	19.00	Apr. 1, 1992
§§ 1.1401–End	(869–013–00094–3)	24.00	Apr. 1, 1991
2–29	(869–013–00095–1)	21.00	Apr. 1, 1991
30–39	(869–013–00096–0)	14.00	Apr. 1, 1991
40–49	(869–013–00097–8)	11.00	Apr. 1, 1991
50–299	(869–013–00098–6)	15.00	Apr. 1, 1991
300–499	(869–013–00099–4)	17.00	Apr. 1, 1991
500–599	(869–013–00100–1)	6.00	Apr. 1, 1991
600–End	(869–013–00101–0)	6.50	Apr. 1, 1991
27 Parts:			
1–199	(869–013–00102–8)	29.00	Apr. 1, 1991
200–End	(869–013–00103–6)	11.00	Apr. 1, 1991
28	(869–013–00104–4)	28.00	July 1, 1991
29 Parts:			
0–99	(869–013–00105–2)	18.00	July 1, 1991
100–499	(869–013–00106–1)	7.50	July 1, 1991
500–899	(869–013–00107–9)	27.00	July 1, 1991
900–1899	(869–013–00108–7)	12.00	July 1, 1991
1900–1910 (§§ 1901.1 to 1910.999)	(869–013–00109–5)	24.00	July 1, 1991
1910 (§§ 1910.1000 to end)	(869–013–00110–9)	14.00	July 1, 1991
1911–1925	(869–013–00111–7)	9.00	[6] July 1, 1989
1926	(869–013–00112–5)	12.00	July 1, 1991
1927–End	(869–013–00113–3)	25.00	July 1, 1991
30 Parts:			
1–199	(869–013–00114–1)	22.00	July 1, 1991
200–699	(869–013–00115–0)	15.00	July 1, 1991
700–End	(869–013–00116–8)	21.00	July 1, 1991
31 Parts:			
0–199	(869–013–00117–6)	15.00	July 1, 1991
200–End	(869–013–00118–4)	20.00	July 1, 1991
32 Parts:			
1–39, Vol. I		15.00	[2] July 1, 1984
1–39, Vol. II		19.00	[2] July 1, 1984
1–39, Vol. III		18.00	[2] July 1, 1984
1–189	(869–013–00119–2)	25.00	July 1, 1991
190–399	(869–013–00120–6)	29.00	July 1, 1991
400–629	(869–013–00121–4)	26.00	July 1, 1991
630–699	(869–013–00122–2)	14.00	July 1, 1991
700–799	(869–013–00123–1)	17.00	July 1, 1991
800–End	(869–013–00124–9)	18.00	July 1, 1991
33 Parts:			
1–124	(869–013–00125–7)	15.00	July 1, 1991
125–199	(869–013–00126–5)	18.00	July 1, 1991
200–End	(869–013–00127–3)	20.00	July 1, 1991
34 Parts:			
1–299	(869–013–00128–1)	24.00	July 1, 1991
300–399	(869–013–00129–0)	14.00	July 1, 1991
400–End	(869–013–00130–3)	26.00	July 1, 1991

Footnotes at end of table.

(Comprising a Complete CFR Set)

Title	Stock Number	Price	Revision Date
35	(869-013-00131-1)	10.00	July 1, 1991
36 Parts:			
1-199	(869-013-00132-0)	13.00	July 1, 1991
200-End	(869-013-00133-8)	26.00	July 1, 1991
37	(869-013-00134-6)	15.00	July 1, 1991
38 Parts:			
0-17	(869-013-00135-4)	24.00	July 1, 1991
18-End	(869-013-00136-2)	22.00	July 1, 1991
39	(869-013-00137-1)	14.00	July 1, 1991
40 Parts:			
1-51	(869-013-00138-9)	27.00	July 1, 1991
52	(869-013-00139-7)	28.00	July 1, 1991
53-60	(869-013-00140-1)	31.00	July 1, 1991
61-80	(869-013-00141-9)	14.00	July 1, 1991
81-85	(869-013-00142-7)	11.00	July 1, 1991
86-99	(869-013-00143-5)	29.00	July 1, 1991
100-149	(869-013-00144-3)	30.00	July 1, 1991
150-189	(869-013-00145-1)	20.00	July 1, 1991
190-259	(869-013-00146-0)	13.00	July 1, 1991
260-299	(869-013-00147-8)	31.00	July 1, 1991
300-399	(869-013-00148-6)	13.00	July 1, 1991
400-424	(869-013-00149-4)	23.00	July 1, 1991
425-699	(869-013-00150-8)	23.00	[6] July 1, 1989
700-789	(869-013-00151-6)	20.00	July 1, 1991
790-End	(869-013-00152-4)	22.00	July 1, 1991
41 Chapters:			
1, 1-1 to 1-10		13.00	[3] July 1, 1984
1, 1-11 to Appendix, 2 (2 Reserved)		13.00	[3] July 1, 1984
3-6		14.00	[3] July 1, 1984
7		6.00	[3] July 1, 1984
8		4.50	[3] July 1, 1984
9		13.00	[3] July 1, 1984
10-17		9.50	[3] July 1, 1984
18, Vol. I, Parts 1-5		13.00	[3] July 1, 1984
18, Vol. II, Parts 6-19		13.00	[3] July 1, 1984
18, Vol. III, Parts 20-52		13.00	[3] July 1, 1984
19-100		13.00	[3] July 1, 1984
1-100	(869-013-00153-2)	8.50	[7] July 1, 1990
101	(869-013-00154-1)	22.00	July 1, 1991
102-200	(869-013-00155-9)	11.00	July 1, 1991
201-End	(869-013-00156-7)	10.00	July 1, 1991
42 Parts:			
1-60	(869-013-00157-5)	17.00	Oct. 1, 1991
61-399	(869-013-00158-3)	5.50	Oct. 1, 1991
400-429	(869-013-00159-1)	21.00	Oct. 1, 1991
430-End	(869-013-00160-5)	26.00	Oct. 1, 1991
43 Parts:			
1-999	(869-013-00161-3)	20.00	Oct. 1, 1991
1000-3999	(869-013-00162-1)	26.00	Oct. 1, 1991
4000-End	(869-013-00163-0)	12.00	Oct. 1, 1991
44	(869-013-00164-8)	22.00	Oct. 1, 1991
45 Parts:			

Footnotes at end of table.

(Comprising a Complete CFR Set)

Title	Stock Number	Price	Revision Date
1–199	(869–013–00165–6)	18.00	Oct. 1, 1991
200–499	(869–013–00166–4)	12.00	Oct. 1, 1991
500–1199	(869–013–00167–2)	26.00	Oct. 1, 1991
1200–End	(869–013–00168–1)	19.00	Oct. 1, 1991
46 Parts:			
1–40	(869–013–00169–9)	15.00	Oct. 1, 1991
41–69	(869–013–00170–2)	14.00	Oct. 1, 1991
70–89	(869–013–00171–1)	7.00	Oct. 1, 1991
90–139	(869–013–00172–9)	12.00	Oct. 1, 1991
140–155	(869–013–00173–7)	13.00	Oct. 1, 1991
156–165	(869–013–00174–5)	14.00	Oct. 1, 1991
166–199	(869–013–00175–3)	14.00	Oct. 1, 1991
200–499	(869–013–00176–1)	20.00	Oct. 1, 1991
500–End	(869–013–00177–0)	11.00	Oct. 1, 1991
47 Parts:			
0–19	(869–013–00178–8)	19.00	Oct. 1, 1991
20–39	(869–013–00179–6)	19.00	Oct. 1, 1991
40–69	(869–013–00180–0)	10.00	Oct. 1, 1991
70–79	(869–013–00181–8)	18.00	Oct. 1, 1991
80–End	(869–013–00182–6)	20.00	Oct. 1, 1991
48 Chapters:			
1 (Parts 1–51)	(869–013–00183–4)	31.00	Oct. 1, 1991
1 (Parts 52–99)	(869–013–00184–2)	19.00	Oct. 1, 1991
2 (Parts 201–251)	(869–013–00185–1)	13.00	Oct. 1, 1991
2 (Parts 252–299)	(869–013–00186–9)	10.00	Oct. 1, 1991
3–6	(869–013–00187–7)	19.00	Oct. 1, 1991
7–14	(869–013–00188–4)	26.00	Oct. 1, 1991
15–End	(869–013–00189–3)	30.00	Oct. 1, 1991
49 Parts:			
1–99	(869–013–00190–7)	20.00	Oct. 1, 1991
100–177	(869–011–00191–2)	27.00	Oct. 1, 1990
178–199	(869–013–00192–1)	17.00	Oct. 1, 1991
200–399	(869–013–00193–1)	22.00	Oct. 1, 1991
400–999	(869–013–00194–0)	27.00	Oct. 1, 1991
1000–1199	(869–013–00195–8)	17.00	Oct. 1, 1991
1200–End	(869–013–00196–6)	19.00	Oct. 1, 1991
50 Parts:			
1–199	(869–013–00197–4)	21.00	Oct. 1, 1991
200–599	(869–013–00198–2)	17.00	Oct. 1, 1991
600–End	(869–013–00199–1)	15.00	Oct. 1, 1991
CFR Index and Finding Aids	(869–017–00053–7)	31.00	Jan. 1, 1992
Complete 1992 CFR set		620.00	1992
Microfiche CFR Edition:			
Complete set (one-time mailing)		185.00	1989
Complete set (one-time mailing)		188.00	1990
Subscription (mailed as issued)		188.00	1991
Subscription (mailed as issued)		188.00	1992
Individual copies		2.00	1992

Footnotes at end of table.

[1]Because title 3 is an annual compilation, this volume and all previous volumes should be retained as a permanent reference source.

[2]The July 1, 1985 edition of 32 CFR parts 1—189 contains a note only for parts 1—39 inclusive. For the full text of the Defense Acquisition Regulations in parts 1—39, consult the three CFR volumes issued as of July 1, 1984, containing those parts.

[3]The July 1, 1985 edition of 41 CFR chapters 1—100 contains a note only for chapters 1 to 49 inclusive. For the full text of procurement regulations in chapters 1 to 49, consult the three CFR volumes issued as of July 1, 1984 containing those chapters.

[4]No amendments to this volume were promulgated during the period January 1, 1987 through December 31, 1991. The CFR volume issued as of January 1, 1987 should be retained.

[5]No amendments to this volume were promulgated during the period April 1, 1990 through March 30, 1991. The CFR volume issued as of April 1, 1990 should be retained.

[6]No amendments to this volume were promulgated during the period July 1, 1989 through June 30, 1991. The CFR volume issue as of July 1, 1989 should be retained.

[7]No amendments to this volume were promulgated during the period July 1, 1990 through June 30, 1991. The CFR volume issued as of July 1, 1990 should be retained.

Order from Superintendent of Documents, Attn: New Orders, PO Box 371954, Pittsburgh, PA 15250-7954. Charge orders (VISA, MasterCard, or GPO Deposit Account) may be telephoned to the GPO order desk at (202) 783-3238 from 8:00 a.m. to 4:00 p.m. eastern time, Monday-Friday (except holidays).

Other Related Publications

Title	*Price*		*Revision Date*
Federal Register:			
Yearly subscription	$340.00		
Individual copies	1.50		daily
Federal Register Document Drafting Handbook	5.50		1991
Guide to Record Retention Requirements in the Code of Federal Regulations	15.00		Jan. 1, 1992
List of Sections Affected, 1949–1963	Out of print		1966
List of CFR Sections Affected, 1964–1972			
(Titles 1 through 27) Vol. I	Out of print		1980
(Titles 28 through 50) Vol. II	Out of print		1980
List of CFR Sections Affected, 1973–1985			
(Titles 1 through 16) Vol. I	27.00		1990
(Titles 17 through 27) Vol. II	25.00		1990
(Titles 28 through 41) Vol. III	28.00		1990
(Titles 42 through 50) Vol. IV	25.00		1990
LSA (List of CFR Sections Affected):			
Yearly subscription	21.00		
Individual copies	1.50		monthly
Federal Register Index:			
Yearly subscription	19.00		
Individual copies	1.50		monthly
CFR Index and Finding Aids	30.00		annual

CHANGES JANUARY 2, 1992 THROUGH MAY 29, 1992

TITLE 1—GENERAL PROVISIONS

Page

Title 1—*Proposed Rules:*

1 ..... 859, 860
305 13667
425 14669

TITLE 3—THE PRESIDENT

Proclamations

6399 1365
6400 2429
6401 2671
6402 4833
See Presidential Determination 92-11 of Jan. 28, 1992..... 5787
6403 5973
6404 6065
6405 6787
6406 7313
6407 7873
6408 8255
6409 8395
6410 8835
6411 9041
6412 9645
6413 9647
6414 9971
6415 10119
6416 10413
6417 10737
6418 12693
6419 12865
6420 12989
6421 13265
6422 13621
6423 17845
6424 18795
6425 19067
6426 19357
6427 19359
See EO 12804..... 19361
6428 19363
6429 19371
6430 20191
6431 20391
6432 20393
6433 20395
6434 20397
6435 20631
6436 21347
6437 21349
6438 21583
6439 21585
6440 21587
6441 21721
6442 22143

Executive Orders

Aug. 31, 1917 Revoked in part by PLO 6922..... 4856
5327 Modified by PLO 6926 of April 21, 1992..... 19092
10879 Superseded by EO 12793..... 10281
12049 Superseded by EO 12788..... 2213
12193 *See* EO 12791..... 8717
12295 *See* EO 12791..... 8717
12351 *See* EO 12791..... 8717
12409 *See* EO 12791..... 8717
12438 Revoked by EO 12797..... 11671
12463 *See* EO 12791..... 8717
12506 *See* EO 12791..... 8717
12514 Revoked by EO 12787..... 517
12554 *See* EO 12791..... 8717
12587 *See* EO 12791..... 8717
12625 Revoked by EO 12805..... 20627
12629 *See* EO 12791..... 8717
12670 *See* EO 12791..... 8717
12706 *See* EO 12791..... 8717
12753 Superseded by EO 12791..... 8717
12754 Amended by EO 12790..... 8057
12787 517
12788 2213
12789 5225
12790 8057
12791 8717
12792 9165
12793 10281
12794 11417
12795 11421
12796 11423
12797 11671
12798 12175
12799 12401
Corrected..... 13413
12800 12985
12801 14319
12802 14321
12803 19063
12804 19361
12805 20627
12806 21989

Administrative Orders

Memorandums:

Dec. 27, 1991 1069

CHANGES JANUARY 2, 1992 THROUGH MAY 29, 1992

TITLE 3 Administrative Orders—Con. Page

Jan. 21, 1992 3111
Feb. 10, 1992 ..... 5365, 5367
Feb. 13, 1992 6663
Feb. 18, 1992 7531
Mar. 20, 1992 11554
May 18, 1992 22409

Presidential Determinations:

No. 92-9 of Dec. 16, 1991 329
No. 92-10 of Dec. 30, 1991 1071
No. 92-11 of Jan. 28, 1992 5787
See Proc. 6402 4833
No. 92-12 of Jan. 31, 1992 19077
No. 92-13 of Feb. 4, 1992 5789
No. 92-14 of Feb. 10, 1992 6659
No. 92-15 of Feb. 18, 1992 7315
No. 92-16 of Feb. 18, 1992 7317
No. 92-17 of Feb. 26, 1992 8569
No. 92-18 of Feb. 28, 1992 8571
No. 92-19 of Mar. 16, 1992 11553
No. 92-20 of Apr. 3, 1992 13623
No. 92-21 of Apr. 10, 1992 12863
No. 92-22 of Apr. 22, 1992 15217
No. 92-23 of Apr. 27, 1992 22145
No. 92-24 of Apr. 27, 1992 20025
No. 92-25 of May 6, 1992 22147

TITLE 4—ACCOUNTS

Chapter III—General Accounting Office (CASB) (Parts 300—499)

Chapter III Removed 14152

TITLE 5—ADMINISTRATIVE PERSONNEL

Chapter I—Office of Personnel Management (Parts 1—1199)

9 Removal at 56 FR 18660 confirmed 10123
212.301 Amended 10123
213 Authority citation revised 17847
213.3102 (j) revised 17847
213.3202 Regulation at 56 FR 18661 confirmed 10123
213.3301—213.3302 Regulation at 56 FR 18660 confirmed 10123
213.3301b Regulation at 56 FR 18660 confirmed 10123
214.201 Regulation at 56 FR 18661 confirmed 10123

Page

297.501 (b)(8) heading revised and existing text redesignated as (b)(8)(i); (b)(8)(ii) added 20956
300.301 Removal at 56 FR 18661 confirmed 10123
300.402 Revised 10124
305 Removal at 56 FR 18661 confirmed 10123
317 Regulation at 56 FR 18661 confirmed 10123
319 Regulation at 56 FR 18661 confirmed 10123
317.901 (c)(1)(ii) revised 10124
319.102 Revised 10124
330.203 (a)(3) and (b) revised; interim 21890
330.302 (a) revised; interim 21890
330.303 (b)(4)(i) revised; interim 21890
330.307 (a)(2) and (b) revised; interim 21890
335.102 Introductory text, (a), and (f)(2) revised 10124
338.101 (b) revised 10124
351.807 Added 21890
352.307 (b) revised 10124
352.703 (b)(3) revised 10124
352.803 (c)(2), (3) and (d)(3) revised; (c)(4) and (d)(4) removed; (d)(2) amended; (d)(5) redesignated as (d)(4) 10124
352.904 (b)(3) revised 10125
353.305 Regulation at 56 FR 18662 confirmed 10123
359.406 (b) revised 10125
359.503 (b) revised 10125
359.701 (a)(2) removed; (a)(3) and (4) redesignated as (a)(2) and (3); new (a)(2) revised 10125
410 Authority citation revised 19517
410.511 Added 19517
430.202 (c) revised 14638
430.204 (h) revised; (i) through (k) redesignated as (j) through (l); new (i) added 7321
430.403 (c) revised 14638
430.504 (c) revised 14638
432.102 (f)(13) revised; (f)(14) removed; (f)(15) redesignated as (f)(14) 10125

CHANGES JANUARY 2, 1992 THROUGH MAY 29, 1992

Page

(c)(3) and (f)(12) revised; (c)(4) removed; (c)(5) redesignated as (c)(4); interim..... 20042
432.108 (a)(2) and (3), (b)(1)(ii) and (iii) revised; (a)(4) and (b)(1)(iv) added; interim.....20043
451 Authority citation revised.....14638
451.306 (a) revised.....14638
530 Authority citation revised.....3114
530.202 Amended; interim.....3114
530.203 (d) through (f) revised; (g) added; interim.....3114
530.204 (d) removed; interim..... 3115
530.206 Added; interim..... 3115
531 Authority citation revised.....2432, 12404
531.101 Amended..... 2432
531.202 (g) through (l) redesignated as (h) through (m); new (g) added; interim..... 12404
531.203 (d)(2)(v) amended; (d)(2)(vi) redesignated as (d)(2)(vii); new (d)(2)(vi) added.....3712
531.205 Heading, (a) introductory text and (b) revised..... 2432
531.206 Added; interim..... 12404
531.301—531.306 (Subpart C) Added..... 2432
531.406 (a) amended.....3712
(b)(3) added; interim.....12404
531.407 (c)(5) and (6) amended; (c)(7) added..... 3712
531.414 Added.....3712
532.201—532.283 (Subpart B) Appendix D regulation at 56 FR 15274 confirmed.....7533
Appendix C amended.....19791
534.301 (Subpart C) Removal at 56 FR 18662 confirmed.....10123
534.402 Regulation at 56 FR 18662 confirmed..... 10123
534.403 (f) revised.....10125
534.501—534.506 (Subpart E) Regulation at 56 FR 18662 confirmed.....10123
534.501 (a)(1) and (b)(1) revised.....10125
534.503 (c) revised.....10125
534.505 (b) revised..... 10125
536 Authority citation revised.....12404
536.102 Regulation at 56 FR 18662 confirmed..... 10123

Page

536.103 (c)(1) and (3) revised; interim.....12404
536.104 (c) added; interim..... 12404
536.105 Regulation at 56 FR 18663 confirmed..... 10123
536.202 (c) added.....3712
536.205 (f) redesignated as (g); new (f) added..... 3712
536.208 Regulation at 56 FR 18663 confirmed..... 10123
536.209 Regulation at 56 FR 18663 confirmed..... 10123
536.305 Removal at 56 FR 18663 confirmed..... 10123
550.101—550.172 (Subpart A) Authority citation revised..... 2434
550.101 (b)(9) revised..... 2434
550.103 (j) revised..... 2434
550.107 (a) revised.....2434
550.111 (d)(2) revised..... 2434
550.113 (a) revised.....2434
550.114 (c) revised.....2434
550.151 Revised..... 2435
550.154 (a) introductory text revised..... 2435
550.201—550.206 (Subpart B) Authority citation revised..... 2435
550.202 Amended..... 2435
550.603 Regulation at 56 FR 6206 confirmed..... 12406
550.705 (a)(1) and (2) amended; (a)(3) added; interim.....12405
550.708 (b) and (c) amended; (d) added; interim.....12405
553 Regulation at 56 FR 6206 confirmed.....12406
553.101 Revised..... 12406
553.201 Heading and (e)(3) revised; (b)(4) added..... 12406
553.202 Heading revised.....12406
553.203 Heading and (b) revised.....12406
575 Authority citation revised.....2435
575.103 Amended..... 2435
575.203 Amended..... 2435
575.303 Amended..... 2435
575.403 Amended..... 2435
575.405 (c)(2) revised.....2435
591.203 Regulation at 56 FR 18663 confirmed..... 10123
(a)(5) and (6) revised; (a)(7) added..... 10126
630.211 Regulation at 56 FR 18663 confirmed..... 10123

CHANGES JANUARY 2, 1992 THROUGH MAY 29, 1992

TITLE 5 Chapter I—Con. Page

733.124 (b) amended....21189
735 Authority citation revised....11804
735.106 Removed; new 735.106 redesignated from 735.107; interim....11804
735.107 Redesiganted as 735.106; interim....11804
735.401—735.412 (Subpart D) Removed....11804
735.401—735.412 (Subpart D) Removed; interim....11804
752.201 (b)(6) revised; (b)(7) removed; interim....20043
752.301 Amended; interim....20043
752.401 (c) and (d) revised; interim....20043
772 Added....3712
831 Authority citation amended....3713
831.201 (b)(5) amended; (b)(6) added....3713
831.805 Added....3713
831.2011 Added....3713
841 Authority citation amended....3714
841.506 Redesignated as 841.507; new 841.506 added....3714
841.507 Redesignated as 841.508; new 841.507 redesignated from 841.506; (d) added....3714
841.508 Redesignated from 841.507....3714
842 Authority citation amended....3714
842.105 (c) added....3714
846 Authority citation revised....3714
846.201 (b) revised....3714
870 Authority citation revised....3715
870.202 (c) added....3715
890 Authority citation revised...3715, 10609, 10611, 14324, 19374
890.101 (a) amended; interim....14324
890.102 (d) revised....3715
890.202 Revised; interim....14324
890.203 (b) amended....19374
890.204 (a) amended; interim....14324
890.205 Added....19374
890.301 Regulation at 56 FR 25996 confirmed....2979
(h), (t) and (x) revised....21191
890.303 (d) redesignated as (d)(1); (d)(2) and (3) added....21191
890.304 Regulation at 56 FR 25996 confirmed....2979
890.306 Regulation at 56 FR 25996 confirmed....2979
(l) added....21191
890.401 (b)(3) added....10609
(b)(2) revised....21191
890.502 Regulation at 56 FR 25996 confirmed....2979
(g) revised....10611
890.503 (c)(3) revised; (c)(4) removed; (c)(5) and (6) redesignated as (c)(4) and (5); new (c)(5) amended; interim....14324
890.505 Revised; interim....14324
890.803 (a)(3)(i)(C) revised....21192
890.805 Introductory text, (a) and (c) removed; (b), (d) and (e) redesignated as (a), (b) and (c); new (a) revised....21192
890.806 Regulation at 56 FR 25997 confirmed....2979
(a) revised....21192
890.807 Regulation at 56 FR 25997 confirmed....2979
890.808 Regulation at 56 FR 25997 confirmed....2979
(b)(3) and (d)(1) revised....21192
890.901—890.907 (Subpart I) Added....10610
890.1104 (d) revised....21192
890.1208 (d) amended; interim....14325
905.306 (a) Table I and (b) Table II amended....10613
930.210 (h) through (l) redesignated as (i) through (m); new (h) added; new (k) amended....1369

Chapter II—Merit Systems Protection Board (Parts 1200—1299)

1201 Appendix II revised....21723

Chapter XVI—Office of Government Ethics (Parts 2600—2699)

2633 Removed; interim....11804
2634 Heading and authority citation revised....11804
2634.101—2634.105 (Subpart A) Revised; interim....11804

CHANGES JANUARY 2, 1992 THROUGH MAY 29, 1992

Page
2634.101 Corrected..... 21854
2634.105 (a), (b), (c), (e), (f), (h) through (l) and (n) corrected.....21854
2634.201—2634.205 (Subpart B) Revised; interim..... 11806
2634.201 (a) introductory text, *Example* 2 and (d)(1) corrected.....21854
2634.203 Corrected..... 21854
2634.301—2634.311 (Subpart C) Revised; interim..... 11808
2634.301 (c)(3) corrected.....21854
2634.302 (a)(1)(ii) corrected..... 21854
2634.303 (a)(1) corrected..... 21854
2634.307 (b) corrected..... 21854
2634.310 (b)(2)(ii) corrected..... 21854
2634.401—2634.408 (Subpart D) Revised; interim..... 11814
2634.403 (b)(9)(ii)(D) corrected.....21854
2634.404 (c)(9)(ii)(C) corrected.....21854
2634.501—2634.503 (Subpart E) Revised; interim..... 11821
2634.601—2634.607 (Subpart F) Revised; interim..... 11821
2634.603 (c)(3) corrected.....21854
2634.604 (b) corrected..... 21854
2634.701—2634.704 (Subpart G) Revised; interim..... 11824
2634.801—2634.805 (Subpart H) Revised; interim..... 11825
2634.803 (a) corrected..... 21855
2634.804 (b)(1) corrected..... 21855
2634.805 Corrected..... 21855
2634.901—2634.909 (Subpart I) Revised; interim..... 11826
2634.905 (c) *Example* 3 corrected.....21855
2634 Appendix A revised; interim..... 11829
Appendix B revised; interim..... 11830
Appendix C added; interim..... 11830
Appendix B corrected..... 21855
2636 Authority citation revised.....602
2636.203 (a)(13) and *Example* 7 added; (a) *Examples* 3 and 6 revised; interim.....602
2636.205 Effective date deferred.....5369
2638 Authority citation revised.....11890
2638.701—2638.704 (Subpart G) Added..... 11890

Page
Technical correction..... 15219
2641 Authority citation revised.....3116
2641 Appendixes A and B amended.....3116
Appendix B amended.....11673

Title 5—*Proposed Rules:*

532 .....3032, 11586, 11920, 19820
735 11586
831 120
841 120
842 ..... 120, 7666
843 ..... 120, 7666
890 13667

TITLE 7—AGRICULTURE

Subtitle A—Office of the Secretary of Agriculture (Parts 0—26)

1.301—1.346 (Subpart K) Redesignated as subpart L..... 3909
1d.7 Revised..... 11906
2.17 Heading revised; (l) added..... 19792
2.19 Heading and (g) revised; (h) added.....19793
2.21 Heading revised; (h) added..... 19793
2.23 Heading, (a)(11) and (b) revised; (a)(1) amended; (a)(4), (5), (6), (10), (14), (16), (18), (20) and (21) removed..... 2217
Heading revised; (j) added..... 19794
2.30 Revised..... 9649
2.30a Revised..... 9654
2.35 (a) revised.....11261
2.41 (a) revised; (c) removed..... 11261
2.50 (a)(13) added..... 19794
2.51 Heading revised; (a)(46) added..... 19794
2.53 (a)(2) added..... 19794
2.55 Heading revised; (a)(5) added..... 19795
2.60 (a)(40) revised; (a)(42), (43) and (44) added..... 19795
2.62 (a)(19) added..... 19796
2.65 Heading revised; (a)(42) added..... 19796
2.70 Heading and (a)(11) revised; (a)(1) amended; (a)(4),

CHANGES JANUARY 2, 1992 THROUGH MAY 29, 1992

TITLE 7 Subtitle A—Con. Page

(5), (6), (10), (28), (29), (31), (33), (36), (37) and (b)(2) removed..... 2219
Heading revised; (a)(37) added..... 19796
2.71 Added..... 2219
2.72 Heading revised; (a)(5) added..... 19797
2.105 Revised..... 9654
2.106 Revised..... 9654
(a)(49) revised..... 19797
2.107 Revised..... 9656
2.108 Revised..... 9658
2.109 Revised..... 9659

Chapter I—Agricultural Marketing Service (Standards, Inspections, Marketing Practices), Department of Agriculture (Parts 27—209)

34 Removed..... 9034
51.835—51.845 (Subpart) Revised..... 1212
51.2541 Introductory text revised..... 1636
51.2542 (a) Tables I, II and III revised..... 1636
51.2547 Added..... 1636
52.2101—52.2111 (Subpart) Nomenclature change..... 2981
52.2106 (a) amended; (b) and (c) revised..... 2982
52.2107 (b), (c) and (d) revised..... 2982
52.2112 Removed..... 2982
53.132 Revised..... 21341
53.136 Revised..... 21342
54.27 (a) and (b) amended..... 11427
54.123 Revised..... 21343
54.127 Revised..... 21344
58.43 Revised..... 2222
58.45 Revised..... 2222

Chapter II—Food and Nutrition Service, Department of Agriculture (Parts 210—299)

271.2 Amended..... 3911
271.5 (b) revised..... 3911
272.1 (g)(124) added..... 2828
(g)(125) added..... 11248
274.3 (a) introductory text and (b) amended; (a)(4) added..... 11249
274.10 (b)(1) amended..... 11249
274.12 Added..... 11249
275.23 (e)(10) added..... 2828

Page

276.2 (b)(7) added..... 11259
277.18 (c)(1) introductory text; (2)(ii)(A), (B), (C) and (d)(1)(v) amended..... 11259
278.1 (j)(2) and (k)(1)(iii) amended; (k)(1)(iv) redesignated as (k)(1)(v); new (k)(1)(iv) added..... 3912
(b)(5) redesignated as (b)(6); (q) introductory text amended; new (b)(5), (q)(1) and (2) added..... 3915
278.6 (a), (b)(1), (2)(i), (e)(1)(i), (i) introductory text and (j) amended; (i)(2)(iii) revised; (l) and (m) redesignated as (n) and (o); new (l) and (m) added..... 3912
278.9 (i) added..... 3913
278.10 Added..... 11259
279.3 (a)(2) amended..... 3913
279.6 (a) amended..... 3913
279.8 (c) amended..... 3913
279.11 (c) added..... 3913

Chapter III—Animal and Plant Health Inspection Service, Department of Agriculture (Parts 300—399)

301.38-3 (a) and (b)(3) amended; (c), (d) and (e) redesignated as (d), (e) and (f); new (c) added..... 3118
301.38-6 (a) amended..... 3118
301.64 (a) and (b) amended; interim..... 521
301.64-1 Paragraph designations removed; amended; interim..... 521
301.64-3 (c) amended; interim..... 522
(c) revised; interim..... 10974
301.64-4 Heading and introductory text revised; interim..... 522
301.64-10 Introductory text revised; (c) and (d) added; interim..... 522
318.13-15 Regulations at 56 FR 18501 withdrawn..... 14475
318.58-15 Regulation at 56 FR 18501 withdrawn..... 14474
319 Technical corrections..... 21332
319.37-2 (a) table amended; interim..... 334
319.56-2 (h) amended..... 10976

CHANGES JANUARY 2, 1992 THROUGH MAY 29, 1992

Page
319.56-2v Added.....22413
319.56-2u Added.....3120
321.2 Amended; interim.....334
321.9 (g) and (h) removed; (b) through (f) revised; interim.....334
354.3 (a) amended; (e) redesignated as (f); new (e) added.....769
(f)(1) amended; (g), (h) and (i) added.....770
Technical correction.....3089
354.4 (c) added.....770
Technical correction.....3089
Regulation at 56 FR 18501 withdrawn; (c) correctly designated as (a).....14475
354.5 Added.....771
Technical correction.....3089
360 Authority citation revised.....8838
360.200 (a) amended.....8838

Chapter IV—Federal Crop Insurance Corporation, Department of Agriculture (Parts 400—499)

401 Sunset review date extended.....2007
401.111 Amended; interim.....2008
401.113 Amended; interim.....2008
401.117 Amended; interim.....2008
458 Regulation at 56 FR 30490 confirmed.....173

Chapter VII—Agricultural Stabilization and Conservation Service (Agricultural Adjustment), Department of Agriculture (Parts 700—799)

718 Authority citation revised.....14460
718.2 Revised; interim.....14460
718.3 Amended; interim.....14460
718.10 (c) amended; interim.....14460
718.13 Revised; interim.....14460
718.22 (a) introductory text revised; interim.....14461
718.40 Heading, (a), (b) and (c) revised; introductory text added; interim.....14461
718.42 Heading, (b), (c), (d), (e) introductory text and (f) revised; interim.....14461
719.2 Amended; interim.....14461

Page
719.8 (i) through (l) redesignated as (j) through (m); new (i) added; interim.....14462

Chapter VIII—Federal Grain Inspection Service, Department of Agriculture (Parts 800—899)

800.0 (b)(42) revised.....3273
800.15 (b)(1) revised.....2439
800.16 (a) revised.....2439
800.84 (c) revised; interim.....11428
800.160 (a) revised; interim.....11428
800.162 (d) added.....2439
(a)(2) revised.....3273
801.12 Added.....2673
810 Authority citation revised.....3274
810.101 Revised.....3274
810.102 (d) amended.....3274
810.104 (b) amended.....3274
810.107 (b) introductory text revised.....3274

Chapter IX—Agricultural Marketing Service (Marketing Agreements and Orders; Fruits, Vegetables, Nuts), Department of Agriculture (Parts 900—999)

905.306 (a) Table I amended.....336
(a) Table I amended; interim.....19520
Regulation at 56 FR 55981 confirmed.....1858
907 Marketing percentages.....338
Limitation of handling...1217, 2436, 2829, 2984, 3918, 4699, 4837, 5976
915.306 (a) introductory text and (1) revised; interim.....3716
916 Limitation of handling.....3920
916.350 Heading revised; (a) introductory text republished; (a)(3) through (8) redesignated as (a)(4) through (9); new (a)(3) added; interim.....20738
916.356 Heading, (a)(1), (i), (ii) and (2) through (5) revised; (a) introductory text republished; (a)(1)(iii) through (vi) removed; interim.....20738
917.442 Heading revised; (a) introductory text text republished; (a)(3) through (9) redesignated as (a)(4) through

CHANGES JANUARY 2, 1992 THROUGH MAY 29, 1992

TITLE 7 Chapter IX—Con. Page

(10); new (a)(3) added; interim.... 20739
917.459 Heading, (a)(1), (i), (ii), (2). (3), (4), (5) and Table I revised; (a) introductory text and (6) republished; (a)(1)(iii) through (vi) removed; interim.... 20739
918 Budget of expenses.... 4148
920.20 Revised.... 1219
920.21 Revised.... 1219
920.22 Revised.... 1219
920.41 (a) amended.... 1220
944.312 (a)(1) corrected; interim.... 2674
944.401 Regulation at 56 FR 49671 confirmed.... 4149
979 Budget of expenses.... 2675
981 Marketing percentages.... 10976
981.467 (d) revised.... 1859, 2985
982 Marketing percentages.... 1074
989 Budget of expenses.... 1860

Chapter X—Agricultural—Marketing Service (Marketing Agreements and Orders; Milk), Department of Agriculture (Parts 1000—1199)

1001.40 (c)(1)(iii) revised; (d) added.... 174
1001.43 (f) added.... 174
1001.50 (d) added.... 174
1001.54 Revised.... 174
1001.61 (d) and (e) temporarily suspended.... 20958
1001.62 (c) and (d) temporarily suspended.... 20958
1004.40 (c)(1)(iii) revised; (d) added.... 175
1004.43 (d) added.... 175
1004.50 Heading revised; (g) added.... 175
1004.53 (a)(2) revised.... 175
1004.60 (k) added.... 175
1004.71 (b)(2) amended.... 175
1007.13 (b)(4) and (5) temporarily suspended through 8-31-92.... 3921
1032.7 (b) temporarily suspended in part 12-91 through 1-92
1065 Marketing percentages.... 4150
1065.6 Temporarily suspended in part through 8-31-92.... 4152

Page

1065.7 (b)(1) temporarily suspended in part through 8-31-92.... 4152
1065.13 (d)(1) temporarily suspended through 8-31-92.... 4152
1106.6 Suspended in part.... 3276
1106.7 (b)(1) suspended in part.... 3276
1106.13 (d)(1) suspended.... 3276
1124.40 (c)(1)(iii) revised; (d) added.... 175
1124.43 (e) added.... 175
1124.50 (c) revised; (d) added.... 175
1124.53 Revised.... 175

Chapter XI—Agricultural Marketing Service (Marketing Agreements and Orders; Miscellaneous Commodities), Department of Agriculture (Parts 1200—1299)

1211 Added.... 18799
1212 Added.... 2988
1212.250—1212.252 (Subpart C) Added; interim.... 21592
1240 Technical correction.... 11262

Chapter XIV—Commodity Credit Corporation, Department of Agriculture (Part 1400—1499)

1413.1 (a) revised; interim.... 14462
1413.3 Amended; interim.... 14462
1413.5 Added; interim.... 14462
1413.6 (a)(4)(v) removed; (a)(4)(vi) and (vii) redesignated as (a)(4)(v) and (vi); (a)(4) introductory text, (i), and new (a)(4)(vi) revised; interim.... 14462
1413.7 (c) introductory text and (1) revised; interim.... 14462
1413.10 (b) removed; (c) and (d) redesignated as (b) and (c); new (d) added; interim.... 14462
1413.11 (a) and (b)(4) revised.... 12409
(j) removed; interim.... 14463
1413.50 (a)(1), (4) and (5) revised; interim.... 14463
1413.54 (a)(1) revised.... 3922
(b), (c)(1), (d) and (e) revised.... 12409
(a)(2) revised.... 14326
(a)(3) revised; (a)(5) added.... 14328
(c)(3) redesignated as (c)(4); (c)(2) and new (c)(4) revised;

CHANGES JANUARY 2, 1992 THROUGH MAY 29, 1992

Page

new (c)(3) and (f) added; interim.....14463
(a)(4) revised.....15001
1413.61 (b)(2) removed; (b)(3) and (4) redesignated as (b)(2) and (3); (a), (b)(1)(iii), (iv), and new (b)(2) and (3) revised; interim.....14463
1413.62 (e) removed; (f) through (h) redesignated as (e) through (g); interim.....14464
1413.63 (a)(1), (c)(1) and (4) revised; (c)(5) and (6) added; interim.....14464
1413.72 (c) removed; (d) redesignated as (c) and revised; interim.....14464
1413.79 (b)(1)(v) and (d) removed; (b)(1)(iii), (iv), (2) and (3) revised; interim.....14464
1413.108 (b)(1) introductory text and (2) introductory text revised; interim.....14464
1413.109 (d) added.....12409
1413.111 (b)(1) removed; (b)(2) revised; interim.....14464
1413.150 (a)(3) introductory text revised; interim.....14465
1414.4 Amended; interim.....14465
1414.6 (a) revised; interim.....14465
1421.7 (c) revised.....12409
1421.25 (a)(5)(vi) and (6) revised.....4544
1421.742 Revised.....3717
1425 Authority citation revised.....1369
1425.10 (b)(3) revised.....1369
1427.5 (a) introductory text revised.....14328
1427.8 (a), (b) and (c) redesignated as (b), (c) and (d); new (a) added; new (c) introductory text revised.....14328
1427.50 (a) revised.....14328
1427.51 (f) revised.....14328
1427.56 Revised.....14329
1427.100 (a) and (b) revised.....14329
1427.101 (f) revised.....14329
1427.103 (b)(3) and (c)(4) revised.....14329
1427.106 Revised.....14329
1427.107 (b) through (e) redesignated as (c) through (f); new (b) added; new (f) revised.....14329

Page

1435.6 (e)(1) introductory text revised; interim.....12410
1435.7 (c) revised; interim.....12410
1435.9 (c) revised; interim.....12411
1435.12 (d) revised; interim.....12411
1477 Revised.....10963
1478 Revised.....10968

Chapter XV—Foreign Agricultural Service, Department of Agriculture (Parts 1500—1599)

1530.205 Corrected.....175
1530.206 (b) correctly designated.....175

Chapter XVII—Rural Electrification Administration, Department of Agriculture (Parts 1700—1799)

1700 Authority citation revised.....6285
1700.1—1700.9 (Subpart A) Revised.....6285
1700.24 Revised.....6290
1700.25 Revised.....6290
1710 Added.....1053
1710.2 (a) corrected.....4513
1710.6 (a) introductory text and (5) corrected.....4513
1710.101 (c) corrected.....4513
1710.102 Added.....2832
Technical correction.....5931
1710.104 (b)(2) corrected.....4513
1710.105 (c) corrected.....4513
1710.112 (b)(3) and (8) corrected.....4513
1710.114 (b)(1) corrected.....4513
1710.204 (a) corrected.....4513
1710.250 (e) corrected.....4513
1710.251 (b) and (c) introductory text corrected.....4513

Chapter XVIII—Farmers Home Administration, Department of Agriculture (Parts 1800—2099)

1807 Removal at 56 FR 67471 effective date delayed to 3-31-92.....3276
1822.270 Regulation at 56 FR 67472 effective date delayed to 3-31-92.....3276

CHANGES JANUARY 2, 1992 THROUGH MAY 29, 1992

TITLE 7 Chapter XVIII—Con. Page

1822.277 Regulation at 56 FR 67472 effective date delayed to 3-31-92 3276
1822.278 Regulation at 56 FR 67472 effective date delayed to 3-31-92 3276
1823.401—1823.418 (Subpart N) Regulation at 56 FR 67472 effective date delayed to 3-31-92 3276
1823.414 Regulation at 56 FR 67472 effective date delayed to 3-31-92 3276
1866 Removed 774
1890t Removal at 56 FR 67472 effective date delayed to 3-31-92 3276
1900 Authority citation revised 19523
1900.52 (b) revised; interim 19523
1900.53 (c) redesignated as (d); (b) revised; new (c) added; interim 18622
1900.55 (a)(17) and (18) added; (b) amended 18623
1900.56 (a)(2) revised 18623
1900.57 (m)(3) removed; (m)(4) redesignated as (m)(3); (n) added; interim 18623
(n) added; interim 19523
1900.59 (d) added; interim 18623
1901.204 (a)(23) added 11559
1910 Authority citation revised 19523
1910.01—1910.50 (Subpart A) Exhibit B revised; interim 19524
1910.4 (b)(20), (g) and (k) amended; interim 19523
1910.6 (e) through (i) redesignated as (f) through (j); new (e) added; (b)(2), new (f), (g) introductory text and (2) amended; interim 19523
1910.7 (a) amended; interim; interim 19523
1910.50 Revised; interim 19523
1924 Authority citation revised 12992
1924.57 (d)(1) revised; interim 12992
1924.59 Revised; interim 18623
1924.60 Revised; interim 18625
1927 Regulation at 56 FR 67472 effective date delayed to 3-31-92 3276

Page

1940.590 (g) added 11559
1940.551—1940.600 (Subpart L) Exhibit C revised 3924
1940.951—1940.1000 (Subpart T) Added 11559
1940.1000 OMB number 11567
1941.18 (b)(2) amended 18676
1941.19 (b) removed; introductory text and (a) redesignated as (a) and (b); new (b)(1) through (4) redesignated as (b)(3) through (6); (b) introductory text, (1) and (2) added; new (a) and (b)(4) revised; (f)(1), (2) and (g) amended 18676
1941.25 (a)(1) and (2) revised; (a)(3) added 18676
1941.33 (b)(2)(ii) amended 18677
1941.1—1941.50 (Subpart A) Exhibit A regulation at 56 FR 67480 effective date delayed to 3-31-92 3276
1941.84 Regulation at 56 FR 67480 effective date delayed to 3-31-92 3276
1942.1 (d) revised 21193
1942.2 (a)(1) and (2)(ii) revised 21194
1942.17 (s) removed; (b)(2), (3) and (4) redesignated as (b)(3), (4) and (5); new (b)(2) and (d)(2)(ix) added; (a), (b) introductory text, (1), (d)(1)(i) introductory text, (e) introductory text, (3)(ii) and (f)(2) introductory text (g)(2)(i)(D) introductory text, (3)(i)(E) introductory text, (h) introductory text and (p)(6)(i) introductory text revised 21194
1942.112 (a)(1) introductory text revised 21195
1942.351—1942.400 (Subpart H) Sections revised 21195
1942.351—1942.400 (Subpart H) Exhibit D removed 21198
1942.454 Amended 4358
1942.457 Revised 4358
1942.463 (b)(1) revised 4358
1942.464 (b) revised 4358
1942.475 Revised 4358
1942.500 Revised 4358
1942.521 (f) amended 21199

CHANGES JANUARY 2, 1992 THROUGH MAY 29, 1992

Page
1943.4 Amended; interim.....19524
1943.13 (a)(1) removed; (a)(2) through (6) redesignated as (a)(1) through (5); new (a)(2), (3) and (b)(6) introductory text revised; interim.....19524
1943.16 (c)(1) introductory text revised.....18677
1943.18 (b) introductory text, (1) and (3) amended.....18677
1943.19 Regulation at 56 FR 67481 effective date delayed to 3-31-92.....3276
Introductory text added; (d) and (f) removed; (e), (g) and (h) redesignated as (d), (e) and (f); (a), (b) and (c) revised; new (f) amended.....18677
1943.24 (g) removed; (h) through (l) redesignated as (g) through (k).....18678
1943.32 Regulation at 56 FR 67481 effective date delayed to 3-31-92.....3276
(a) amended.....18678
1943.33 (b)(2)(ii) amended.....18678
1943.38 (a) amended.....18678
1943.34 Regulation at 56 FR 67481 effective date delayed to 3-31-92.....3276
1943.35 Regulation at 56 FR 67481 effective date delayed to 3-31-92.....3276
1943.38 Regulation at 56 FR 67481 effective date delayed to 3-31-92.....3276
(a) amended.....18678
1943.1—1943.50 (Subpart A) Exhibit A regulation at 56 FR 67481 effective date delayed to 3-31-92.....3276
Exhibit B revised; interim 19524
1943.66 (h)(1) introductory text revised.....18678
1943.68 (c) amended.....18678
1943.69 Regulation at 56 FR 67481 effective date delayed to 3-31-92.....3276
Introductory text added; (d) removed; (e) through (h) redesignated as (d) through (g); (a), (b), (c) and (d) introductory text revised.....18678
1943.69 (d)(3)(vi) and (g) amended.....18679

Page
1943.73 (a) introductory text amended.....18679
1943.83 (b)(2)(ii) amended.....18679
1943.84 Regulation at 56 FR 67481 effective date delayed to 3-31-92.....3276
1943.85 Regulation at 56 FR 67481 effective date delayed to 3-31-92.....3276
1943.88 Regulation at 56 FR 67481 effective date delayed to 3-31-92.....3276
(a) and (c) amended.....18679
1944.18 Regulation at 56 FR 67481 effective date delayed to 3-31-92.....3276
1944.24 Regulation at 56 FR 67481 effective date delayed to 3-31-92.....3276
1944.30 Regulation at 56 FR 67482 effective date delayed to 3-31-92.....3276
1944.31 Regulation at 56 FR 67483 effective date delayed to 3-31-92.....3276
1944.32 Regulation at 56 FR 67482 effective date delayed to 3-31-92.....3276
1944.33 Regulation at 56 FR 67482 effective date delayed to 3-31-92.....3276
1944.37 Regulation at 56 FR 67482 effective date delayed to 3-31-92.....3276
1944.38 Regulation at 56 FR 67482 effective date delayed to 3-31-92.....3276
1944.46 Regulation at 56 FR 67483 effective date delayed to 3-31-92.....3276
1944.1—1944.50 (Subpart A) Exhibits E through E-2 regulation at 56 FR 67482 effective date delayed to 3-31-92.....3276
1944.168 Regulation at 56 FR 67482 effective date delayed to 3-31-92.....3276
1944.169 Regulation at 56 FR 67482 effective date delayed to 3-31-92.....3276

CHANGES JANUARY 2, 1992 THROUGH MAY 29, 1992

TITLE 7 Chapter XVIII—Con. Page

1944.175 Regulation at 56 FR 67482 effective date delayed to 3-31-92....3276
1944.176 Regulation at 56 FR 67482 effective date delayed to 3-31-92....3276
1944.236 Regulation at 56 FR 67483 effective date delayed to 3-31-92....3276
1944.463 Regulation at 56 FR 67483 effective date delayed to 3-31-92....3276
1944.469 Regulation at 56 FR 67483 effective date delayed to 3-31-92....3276
1945.129 Regulation at 56 FR 67483 effective date delayed to 3-31-92....3276
1945.156 (b)(3) removed....18679
1945.169 Introductory text and (e) through (i) removed; (b), (c), (d), and (j) through (r) redesignated as (c), (d), (e) and (f) through (n); heading, new (d)(1) and (3) revised; (b) added....18679
(f)(3), (4) introductory text and (j)(3) amended....18680
1945.175 (c)(4) and (6) removed; (c)(5) redesignated as (c)(4); (c)(3) amended; (c)(1) introductory text amended....18680
1945.183 (d)(1) revised....18680
1945.189 Regulation at 56 FR 67483 effective date delayed to 3-31-92....3276
1951 Authority citation revised....18680
1951.10 (a)(5) removed; (a)(6) and (7) redesignated as (a)(5) and (6)....18680
1951.151—1951.155 (Subchapter D) Added....774
1951.201 Revised....11568
1951.220 (a) amended....775
(e)(1)(ii) amended....21199
1951.224 (a)(1)(i), (ii) and (d) amended....21199
1951.232 Introductory text amended....21199
1951.501—1951.550 (Subpart K) Exhibit B corrected....1313
1951.901—1951.950 (Subpart S) Sections revised; interim....18626

Page

1951.911 Regulation at 56 FR 67484 effective date delayed to 3-31-92....3276
1951.901—1951.950 (Subpart S) Appendix A amended; interim....18650
Exhibit A amended; interim....18650
Exhibits B and C-1 amended; interim....18658
Exhibit E amended; interim....18659
Exhibit F amended; interim....18660
Exhibit G amended; interim....18661
Exhibits H and I amended; interim....18662
Exhibit J-1 amended; interim....18664
Exhibit L amended; interim....18669
Exhibits N and O amended; interim....18670
1955.3 Regulation at 56 FR 67484 effective date delayed to 3-31-92....3276
1955.10 (d)(3) and (f)(1) introductory text revised....1372
1955.15 (d)(2)(iv)(C) and (D) revised; interim....18671
1955.50 Revised....1372
1955.53 Amended; interim....19525, 19528
1955.63 (a) revised; interim....19528
1955.66 (p) removed; (c)(2) amended; interim....19525
1955.103 Regulation at 56 FR 67484 effective date delayed to 3-31-92....3276
Amended; interim....19525, 19528
1955.105 (c)(5) and (d) amended; interim....19528
1955.106 (b) revised....19525
1955.107 (e) revised; (f) added; interim....19525
Introductory text revised; interim....19528
1955.108 Introductory text and (c) revised; (d) amended; interim....19528
1962.6 (c)(2)(i) amended....20741
1962.17 (c)(5) revised; (c)(6) removed....18680

CHANGES JANUARY 2, 1992 THROUGH MAY 29, 1992

Page

1962.30 (b)(1) removed; (b)(2) through (9) redesignated as (b)(1) through (8); (a), new (b)(1), (4), (5) and (6) revised....18680
1964.12 Regulation at 56 FR 67484 effective date delayed to 3-31-92....3276
1965.11 (c)(1) introductory text amended....20741
1965.12 Introductory text, (e)(2) and (f) amended; (a)(6) and (7) removed; (a)(8) and (9) redesignated as (a)(6) and (7); heading, (a) introductory text, (b) and (g) revised; (a)(8) through (13) added....18680
1965.13 (a) amended....775
1965.25 Heading and (a) revised....18681
1965.27 Regulation at 56 FR 67484 effective date delayed to 3-31-92....3276
1965.31 Regulation at 56 FR 67484 effective date delayed to 3-31-92....3276
1965.65 Regulation at 56 FR 67484 effective date delayed to 3-31-92....3276
1965.77 Regulation at 56 FR 67484 effective date delayed to 3-31-92....3276
1965.79 Regulation at 56 FR 67484 effective date delayed to 3-31-92....3276
1965.90 (c) amended....776
1965.126 Regulation at 56 FR 67484 effective date delayed to 3-31-92....3276
1980 Authority citation revised....4337
1980.13 (b) introductory text revised....6067
1980.47 Heading and introductory text revised; (d) added....6068
1980.83 (b) table amended....6068
1980.108 (a)(1)(iii) and (iv) revised....18681
1980.113 (d)(8)(ii)(D) revised; interim....12992
1980.311 Revised....1638
1980.453 Amended....4359
1980.454 (e) and undesignated text amended; (a) and (c) revised....4359

Page

1980.813 (a) introductory text revised....21199
1980.901—1980.1000 (Subpart J) Added; interim....4337

Title 7—*Proposed Rules:*

1—26 (Subtitle A) 6483
27—209 (Ch. I) 6483
28 ....14492, 21358
29 14669
68 2482
110 20380
210—299 (Ch. II) 6483
246 9505
273 ....3961, 4793
300—399 (Ch. III) 6483
302....15033
319 ....217, 846, 3089, 3963
354 14492
400—499 (Ch. IV) 6483
400 2232
401 1116
500—599 (Ch. V) 6483
600—699 (Ch. VI) 6483
700—799 (Ch. VII) 6483
703 4378
729 1879
800—899 (Ch. VIII) 6483
900—999 (Ch. IX) 6483
925 ....219, 2690
932 1663
959 4164
981 3032
998 3965
1000—1199 (Ch. X) 6483
1001 ....15, 383, 11276, 20790
1002 ....383, 11276, 20790
1004 ....15, 383, 20790
1005 ....383, 20790
1006 ....383, 20790
1007 ....220, 383, 20790
1011 ....383, 20790
1012 ....383, 20790
1013 ....383, 20790
1030 ....383, 20790
1032 ....383, 20790
1033 ....383, 20790
1036 ....383, 20790
1040 ....383, 20790
1044 ....383, 20790
1046 ....383, 20790
1049 ....383, 20790
1050 ....383, 20790
1064 ....383, 20790

CHANGES JANUARY 2, 1992 THROUGH MAY 29, 1992

TITLE 7 —Con.

Page
1065 .....383, 1664,1665, 20790
1068 .....383, 20790
1075 .....383, 20790
1076 .....383, 20790
1079 .....383, 20790
1093 .....383, 19554, 20790
1094 .....383, 20790
1096 .....383, 20209, 20790
1097 .....383, 20790
1098 .....383, 20210, 20790
1099 .....383, 2691, 20790
1106 .....221, 383, 20790
1108 .....383, 20790
1124 .....15, 383, 20790
1126 .....383, 20790
1131 .....383, 20790
1134 .....383, 20790
1135 .....383, 20790
1137 .....383, 20790
1138 .....383, 20790
1139 .....383, 20790
1200—1299 (Ch. XI) 6483
1205 3089
1209 .....1666, 3360
1210 3727
Ch. XII 6483
Ch. XIII 6483
1400—1499 (Ch. XIV) 6483
1413 11588
1427 20211
1446 1879
1500—1599 (Ch. XV) 6483
1600—1699 (Ch. XVI) 6483
1700—1799 (Ch. XVII) 6483
1703 21900
1800—2099 (Ch. XVIII) 6483
1944 .....1678, 17858
1980 17858
Ch. XIX 6483
2100—2199 (Ch. XXI) 6483
2200—2299 (Ch. XXII) 6483
2300—2399 (Ch. XXIII) 6483
302 15033
2400—2499 (Ch. XXIV) 6483
2500—2599 (Ch. XXV) 6483
2600—2699 (Ch. XXVI) 6483
2700—2799 (Ch. XXVII) 6483
2800—2899 (Ch. XXVIII) 6483
2900—2999 (Ch. XXIX) 6483
3300—3099 (Ch. XXX) 6483
3100—3199 (Ch. XXXI) 6483
3200—3299 (Ch. XXXII) 6483
3300—3399 (Ch. XXXIII) 6483
3400—3499 (Ch. XXXIV) 6483
3600—3699 (Ch. XXXVI) 6483
Page
3700—3799 (Ch. XXXVII) 6483
3800—3899 (Ch. XXXVIII) 6483
3900—3999 (Ch. XXXIX) 6483
4000—4099 (Ch. XL) 6483
4100 (Ch. XLI) 6483

TITLE 8—ALIENS AND NATIONALITY

Chapter I—Immigration and Naturalization Service, Department of Justice (Parts 1—499)

3 Authority citation revised.....11570
3.1 (d)(1-a) revised.....11570
3.12 Revised.....11571
3.13 Revised.....11571
3.14 Revised.....11571
3.15 Redesignated as 3.16; new 3.15 added.....11571
3.16 Redesignated as 3.17; new 3.16 redesignated from 3.15.....11571
3.17 Redesignated as 3.18; new 3.17 redesignated from 3.16 and revised.....11571
3.18 Redesignated as 3.19; new 3.18 redesignated from 3.17.....11571
3.19 Redesignated as 3.20; new 3.19 redesignated from 3.18 and revised.....11571
3.20 Redesignated as 3.21; new 3.20 redesignated from 3.19.....11571
3.20 Revised.....11572
3.21 Redesignated as 3.22; new 3.21 redesignated from 3.20.....11571
Revised.....11572
3.22 Redesignated as 3.23; new 3.22 redesignated from 3.21.....11571
3.23 Redesignated as 3.24; new 3.23 redesignated from 3.22.....11571
3.24 Redesignated as 3.25; new 3.24 redesignated from 3.23.....11571
3.25 Redesignated as 3.27; new 3.25 redesignated from 3.24.....11571
3.26 Redesignated as 3.28.....11571
Added.....11572

CHANGES JANUARY 2, 1992 THROUGH MAY 29, 1992

Page

3.27 Redesignated as 3.29; new 3.27 redesignated from 3.25 11571
(c) amended 11572
3.28 Redesignated as 3.30; new 3.28 redesignated from 3.26 11571
3.29 Redesignated as 3.31; new 3.29 redesignated from 3.27 11571
3.30 Redesignated as 3.32; new 3.30 redesignated from 3.28 11571
3.31 Redesignated as 3.33; new 3.31 redesignated from 3.29 11571
Revised 11572
3.32 Redesignated as 3.34; new 3.32 redesignated from 3.30 11571
(a) amended 11572
3.33 Redesignated as 3.35; new 3.33 redesignated from 3.31 11571
Revised 11572
3.34 Redesignated as 3.36; new 3.34 redesignated from 3.32 11571
3.35 Redesignated as 3.37; new 3.35 redesignated from 3.33 11571
3.36 Redesignated as 3.38; new 3.36 redesignated from 3.34 11571
3.37 Redesignated as 3.39; new 3.37 redesignated from 3.35 11571
Revised 11573
3.38 Redesignated as 3.40; new 3.38 redesignated from 3.36 11571
3.39 Redesignated from 3.17 11571
Amended 11573
3.40 Redesignated from 3.38 11571
103 Authority citation revised 5227, 11573
103.3 (a)(1)(v) added 11573
103.7 Regulation at 56 FR 31060 confirmed 3926
(b)(1) revised 5227
(b)(1) amended 6182
(b)(1) amended; interim 6460
(a) amended 11573
204.6 (a) and (h)(3) corrected 1860
204.8 Regulation at 56 FR 23210 confirmed; (a), (b), (e)(1) and (g)(3) amended; (d)(1) revised; (d)(2) redesignated as (d)(3); new (d)(2) added 14792
(e)(1) and (g)(3) amended 14793
214.2 (h)(4)(v)(E) and (6)(vi) introductory text corrected 749
(d) added; interim 6184
Regulation at 57 FR 6184 comment time extended 10978
(h)(1)(ii)(B)(*1*), (4)(i)(B)(*1*) through (*6*), (iii)(B)(*1*), (vi)(A)(*2*), (ix) and (9)(iii)(B)(*1*) revised; interim 12178
(h)(1)(i), (ii)(B)(*3*), (4) heading, (i)(A)(*3*), (C), (ii), (vii)(A), (B), (C), (9)(iii)(B)(*3*), (13)(iii)(A) and (15)(ii)(B)(*1*) revised; (h)(1)(ii)(B)(*4*), (4)(i)(A)(*4*), (D), (vii)(D), (viii) and (9)(iii)(B)(*4*) removed; (h)(4)(ix) redesignated as (h)(4)(viii) 12181
(o)(4) through (15) redesignated as (o)(5) through (16); (o)(1), (2)(ii)(C), (3)(i), (ii), (iii), (iv) introductory text, new (o)(5), (6)(ii) and (iv), (7)(iii) revised; (o)(3)(v), (4) and (17) added 12182
(p)(5) through (15) redesignated as (p)(7) through (17); (p)(4) redesignated as (p)(5); (o)(2)(i), (7)(ii)(A), (B), (C), (iv)(12) and (13)(ii) amended; (p)(1), (2)(i), (ii)(C), (F), (3), (5), (i)(A), new (p)(7), (8)(iii), and (14)(iii) revised; (p)(2)(ii)(H), (4), (6) and (18) added 12186
(p)(5)(ii)(D), (8)(ii)(A), (B) and (C) amended 12190
242 Authority citation revised 6461, 11573
242.2 (d) revised; (h) added 11573
242.6 Added; interim 6461
242.8 (a) amended 11574
245a Authority citation revised 3926
245a.1 Regulation at 56 FR 31061 confirmed 3926

CHANGES JANUARY 2, 1992 THROUGH MAY 29, 1992

TITLE 8 Chapter I—Con. Page

245a.2 Regulation at 56 FR 31061 confirmed..... 3926
245a.3 Regulation at 56 FR 31061 confirmed; (e) amended.....3926
251 Authority citation revised.....6185
251.1 (a) and (d) added; interim..... 6185
Regulation at 57 FR 6185 comment time extended.....10978
258 Added; interim..... 6185
Regulation at 57 FR 6185 comment time extended.....10978
264 Authority citation revised.....6462
264.1 (a) amended; interim.....6462
(a) corrected..... 14627
274a Authority citation revised.....6462
274a.12 (a) introductory text and (12) revised; (a)(13) added; interim.....6462
Corrected..... 14627
274a.13 (a) amended; interim..... 6462
(a) corrected..... 14627
292 Authority citation revised.....11574
292.3 Heading, (a) introductory text and (b) revised; (a)(15) added..... 11574
299.1 Amended..... 6183, 6462
Corrected..... 14627
299.5 Table amended; interim (OMB numbers)..... 6183, 6462

Title 8—*Proposed Rules:*

0–199 (Ch. I) 10743
103 ..... 1404, 2057
208 1404
209 1404
274a 1404

TITLE 9—ANIMALS AND ANIMAL PRODUCTS

Chapter I—Animal and Plant Health Inspection Service, Department of Agriculture (Parts 1—199)

75 Technical correction..... 5210
75.1 Heading and text amended.....2440
75.2 Heading and text amended.....2440
75.4 (a), footnote 1, (c)(1), footnote 2, (2), footnote 3, (d) introductory text, (2), (3) and (4) amended.....2440
75.5 Amended..... 2440
77.1 Amended; interim.....20194
78.41 (b) and (c) amended; interim.....3719, 15220
78.43 Regulation at 56 FR 46109 confirmed..... 3926
82.30 Amended; interim.....778
82.32 (b)(2) and (e) revised; interim..... 779
91.14 (a)(13)(vi) heading amended; (a)(13)(vi)(A) redesignated as (a)(13)(vi)(B); new (a)(13)(vi)(A) added..... 10979
(a)(8) through (15) redesignated as (a)(9) through (16); new (a)(8) added..... 15002
92.103 (a)(4) added; footnote 7 revised..... 21725
92.105 (c)(1) and (2) revised..... 21726
92.106 (b)(1) amended..... 21726
92.220 (b) revised..... 12190
92.301 (c)(2)(vii)(B)(6), (viii)(G) and (H) corrected..... 5931
92.403 (c) revised; (e) amended; interim.....2010
92.427 (b)(2) introductory text revised; interim.....2010
94.1 (a)(2) amended..... 15004
94.11 (a) amended..... 15004
105 Authority citation corrected.....5210
130 (Subchapter F) Added..... 771
Technical correction..... 3089
145—147 (Subchapter F) Redesignated as subchapter G.....771
151 (Subchapter G) Redesignated as subchapter H..... 771
156 (Subchapter H) Redesignated as subchapter I..... 771
160—162 (Subchapter I) Redesignated as subpart J.....771
165 (Subchapter J) Redesignated as subchapter K..... 771
166—167 (Subchapter K) Redesignated as subchapter L..... 771

CHANGES JANUARY 2, 1992 THROUGH MAY 29, 1992

Chapter III—Food Safety and Inspection Service, Meat and Poultry Inspection, Department of Agriculture (Parts 300—399)

Page

327.2 (b) amended; interim..... 18080
391.2 Revised..... 18388
391.3 Revised..... 18388
391.4 Revised..... 18388

Title 9—*Proposed Rules:*

1-199 (Ch. I) 6483
3..... 12214, 12218
5.....12222
11.....12222
16.....12222
91 19555
92 .....3144, 3145, 5294, 21754
94 ..... 3729, 22669
200-299 (Ch. II) 6483
300-399 (Ch. III) 6483
303 21858
317 .....2692, 5956, 10298, 10300, 14499
318 3732
319 3732
320 .....2692, 5956, 10298, 14499
327 13053
381 ...2692, 5956, 10298, 10300, 14499, 19460, 21858
391 2483
545.....12226
563.....12223

TITLE 10—ENERGY

Chapter I—Nuclear Regulatory Commission (Parts 0—199)

1.3 (a) amended.....1639
1.11 (c) and (d) revised.....1639
1.27 Added.....1639
1.28 Added.....1639
1.29 Revised..... 1639
1.31 (b) amended.....1639
1.41 Redesignated as 1.42; new 1.41 added..... 1639
1.42—1.47 Undesignated center heading added.....1640
1.42 Redesignated as 1.41.....1639
2 Authority citation revised...5797, 18390
2.104 (b)(2) revised..... 18390
2.202 (c) revised.....20198
2.702 Revised..... 4153
2.1201 Revised..... 4153

Page

2 Appendix C revised..... 5797
Appendix C corrected..... 8519
11.15 (c)(3) redesignated as (c)(5); (c)(1) introductory text, (2) and new (5) revised; new (c)(3) and (4) added..... 2442
15.29 Revised..... 4153
25.8 (c) revised.....3720
25.17 (e) revised.....3720
25.19 Revised..... 3720
25.21 (a) revised; (c) added.....3720
25.23 Revised..... 3721
25.25 Revised..... 3721
25.27 (a) revised.....3721
25.31 (d) added..... 3721
25 Appendix A revised..... 3721
40 Authority citation revised.....18390
40.4 Amended..... 18390
40.5 (b)(1)(vi) added..... 18390
40.31 (k) and (l) added..... 18390
40.32 (e) revised; (g) added.....18390
40.33 Added.....18391
40.41 (g) added..... 18391
40.65 (a) introductory text revised.....18391
50 Policy statement.....6262
50.2 Amended..... 18391
50.33a (e) revised.....18391
51 Authority citation revised.....18391
51.14 (a) amended.....18391
51.20 (b)(10) added..... 18392
51.60 (b)(1)(vii) added.....18392
51.97 (c) added.....18393
54.29 (c) corrected.....4912
54.33 (d) correctly designated; (d) and (e) corrected..... 4912
70 Authority citation revised.....18393
70.4 Amended..... 18392
70.5 (b)(1)(vii) revised..... 18392
70.8 (b) revised..... 18392
70.21 (a)(1) revised; (b) added.....18392
70.22 (n) added..... 18393
70.23 (a)(7) and (11) revised; (a)(12) added..... 18392
70.23a Added.....18393
70.25 (a) revised.....18393
70.31 (e) added.....18393
70.32 (k) added..... 18393
70.59 (a) introductory text revised.....18393
73.57 (d)(2) revised..... 7645
75 Authority citation revised.....18393
75.4 (k)(6) added..... 18393
110 Authority citation revised.....18393

CHANGES JANUARY 2, 1992 THROUGH MAY 29, 1992

TITLE 10 Chapter I—Con. Page

110.2 Amended 18393
110.9a (e) added 18393
140 Authority citation revised 18394
140.1 Revised 18394
140.2 (a)(4) added 18394
140.3 (m) added 18394
140.9a (b) revised 18394
140.13b Added 18394
150 Authority citation revised 18394
150.3 (h) revised; (m) added 18394
170 Technical correction 19458
170.3 Amended 18394
170.12 (b)(2), (c)(2), (d)(2), (e)(1), (f) and (i) revised 13630
170.21 Table amended 18395
170.31 Table amended 18395
171 Authority citation revised 13631
Technical correction 19458
171.16 (c) introductory text revised 13631

Chapter II—Department of Energy (Parts 200—699)

600.2 (c), (d), (e) and (f) redesignated as (d), (e), (f) and (g); new (c) added 3
600.7 (b)(2)(1)(G) redesignated as (b)(2)(1)(H); new (b)(2)(i)(G) added 3
600.12 (c) added 3
600.14 (c) and (e)(1)(ii) revised; (f) amended 3
600.16 Heading and (a)(3)(ii) revised; (i) amended 4
600.31 (d)(1) revised; (f)(3) amended; (f)(4) added 4
600.103 (b)(6) and (h) revised; (f)(1) amended 4
600.109 (a) revised 4
600.112 (a) through (d) revised; (e) through (h) redesignated as (f) through (i); new (e) added 4
600.113 (b) revised; (e)(1) amended 5
600.119 (c)(1) and (d)(2) revised 5
600.120 (c)(1) introductory text revised 5
600.125 Added 5
600.420 (a) amended 5
600.421 (i) revised 5

Page

600.424 (b)(7)(ii) amended 5
600.436 (g)(2)(i) amended 5

Chapter III—Department of Energy (Parts 700—799)

708 Added 7541

Chapter X—Department of Energy (General Provisions) (Parts 1000—1099)

1021 Revised 15144

Title 10—*Proposed Rules:*

0–199 (Ch. I) ...4166, 6299, 7327, 7893, 9985, 20656
11 222
19 ..... 222, 21216
20 ..... 222, 11920, 14500, 21216
21 222
25 222
26 ..... 222, 18415
30 ..... 222, 6077, 21218
31 222
32 222
33 222
34 ..... 222, 20430
35 ..... 222, 8282, 10143, 21043, 21218
39 222
40 ..... 222, 6077, 21218
50 ...222, 537, 2059, 14514, 15034, 21218
51 21218
52 ..... 222, 537
53 222
54 222
55 222
60 222
61 ..... 222, 8093, 14500
70 ..... 222, 6077, 18415, 21218
71 222
72 ..... 222, 21218
73 ..... 222, 18415, 22670
74 222
75 222
95 222
100 ..... 4168, 11691
110 ..... 222, 17859
140 ..... 222, 2059
150 222
170 .....847, 4744, 18095, 20211, 22021
171 .....847, 4744, 18095, 20211, 22021
200–699 (Ch. II) 7327
440 2060

CHANGES JANUARY 2, 1992 THROUGH MAY 29, 1992

Page
455 432
700-999 (Ch. III) 7327
820 ..... 855, 1519, 20796
830 855
835 855
1000-1099 (Ch. X) 7327
1024 3364

TITLE 11—FEDERAL ELECTIONS

Chapter I—Federal Election Commission (Parts 1—9099)

100.7 Technical correction..... 2638
Regulation at 56 FR 67123 eff. 4-2-92..... 11263
100.8 Technical correction..... 2638
Regulation at 56 FR 67123 eff. 4-2-92..... 11263
104.3 Technical correction..... 2638
Regulation at 56 FR 67124 eff. 4-2-92..... 11263
100.7 (b)(19) removed..... 1640
106.5 (d)(1)(ii) amended; (f) and (g)(2)(ii)(B) revised (effective date pending)..... 8993
(f) introductory text and (1) corrected..... 11137
106.6 (d) and (e)(2)(ii)(B) revised (effective date pending)..... 8993
110 Authority citation revised..... 1640
110.12 Removed..... 1640
114.1 (a)(2)(iv) removed..... 1640
9034.1 Regulations at 56 FR 34132 and 56570 effective date corrected to 11-7-91..... 6665
9034.5 Regulations at 56 FR 34132 and 56570 effective date corrected to 11-7-91..... 6665
9036.2 Regulations at 56 FR 34132 and 56570 effective date corrected to 11-7-91..... 6665
9036.4 Regulations at 56 FR 34133 and 56570 effective date corrected to 11-7-91..... 6665
9036.5 Regulations at 56 FR 34134 and 56570 effective date corrected to 11-7-91..... 6665
9036.6 Regulations at 56 FR 34134 and 56570 effective date corrected to 11-7-91..... 6665
9037.1 Regulations at 56 FR 34134 and 56570 effective date corrected to 11-7-91..... 6665

Page
9037.2 Regulations at 56 FR 34134 and 56570 effective date corrected to 11-7-91..... 6665

Title 11—*Proposed Rules:*

102 13056
110 ..... 13054, 13056
200 20430

TITLE 12—BANKS AND BANKING

Chapter I—Comptroller of the Currency, Department of the Treasury (Parts 1—199)

5.50 (h)(1)(i), (ii), (2) and (3) correctly added; CFR correction..... 1641
8.2 (a) revised..... 22416
34 Authority citation revised..... 12202
34.42 (g) through (k) redesignated as (h) through (l); (g) added..... 12202
34.43 Heading, (a) introductory text, (1), (2), (4)(iv) and (5) revised; (a)(6) and (d) added..... 12202
34.44 (b) and (c) redesignated as (c) and (d); (b) added..... 12202

Chapter II—Federal Reserve System (Parts 200—299)

201.51 Revised..... 176
201.52 Revised..... 176
202 Supplement I amended..... 12203
Appendix A amended..... 20399
203 Appendix A amended..... 20400
204.9 (a)(1) revised..... 8060
205 Appendix B added..... 20400
207 OTC margin stock list...2997, 15220
208.18 Regulation at 55 FR 27771 compliance date revised..... 6
208.110 Removed..... 21593
208 Appendix A amended..... 2012
211.2 (t) revised; interim..... 12997
211.21 (b)(1) and (2) amended; (b)(3) through (b)(8) added; interim..... 12997
211.22 Added; interim..... 12998
211.25 Added; interim..... 12999
211.26 Added; interim..... 13000
211.27 Added; interim..... 13001

CHANGES JANUARY 2, 1992 THROUGH MAY 29, 1992

TITLE 12 Chapter II—Con. Page

211.28 Added; interim..... 13001
211.29 Added; interim..... 13001
211.30 Added; interim..... 13001
213 Appendix D amended..... 20400
215 Authority citation revised.....21205, 22423
215.1 (a) revised.....21205
Regulation at 57 FR 21205 republished..... 22424
215.2 (e) through (l) redesignated as (g) through (n); new (e) and (f) added; (a), (c), (d), new (h), (i), (l) and (m) revised.....21205
Regulation at 57 FR 21205 republished..... 22424
215.3 (a)(4), (8), (b)(2) and (5) revised..... 21206
Regulation at 57 FR 21206 republished..... 22425
215.4 (c) footnote 3 removed; (d) footnote 4 redesignated as footnote 3.....21205
(a)(1), (b)(1) and (c) revised; (b)(2), (3) and (e) redesignated as (b)(3), (4) and (d); new (b)(2) added.....21206
Regulations at 57 FR 21205 and 21206 republished...22424, 22425
215.5 (a) footnote 5 redesignated as footnote 4..... 21205
(a) footnote 4 and (d) revised.....21206
Regulations at 57 FR 21205 and 21206 republished...22424, 22425
215.6 Redesignated as 215.7; new 215.6 added.....21207
Regulation at 57 FR 21207 republished..... 22426
215.7 Redesignated as 215.8; new 215.7 redesignated from 215.6 21207
Regulation at 57 FR 21207 republished..... 22426
215.8 Footnote 6 redesignated as footnote 5.....21205
Redesignated as 215.9; new 215.8 redesignated as 215.9..... 21207
Relations at 57 FR 21205 and 21207 republished..... 22424, 22426
215.9 Footnote 7 redesignated as footnote 6.....21205
Redesignated as 215.10; new 215.9 redesignated as 215.8..... 21207
Regulations at 57 FR 21205 and 21207 republished...22424, 22426
215.10 (a) footnote 8 and (b) footnote 9 redesignated as (a) footnote 7 and (b) footnote 8.....21205
Redesignated as 215.11; new 215.10 redesignated from 215.9.....21207
Regulations at 57 FR 21205 and 21207 republished...22424, 22426
215.11 Redesignated as 215.13; new 215.11 redesignated from 215.10.....21207
Regulation at 57 FR 21207 republished..... 22526
215.12 Added.....21207
Regulation at 57 FR 21207 republished..... 22426
215.13 Redesignated from 215.11 and revised..... 21207
Regulation at 57 FR 21207 republished..... 22426
220 OTC margin stock list...2997, 15220
221 OTC margin stock list...2997, 15220
224 OTC margin stock list...2997, 15220
225 Authority citation revised.....21207, 22426
225.4 (f) added.....21207
Regulation at 57 FR 21207 republished..... 22426
225.11 (f) added; interim.....13001
225.12 (f) added; interim.....13001
225.13 (a) introductory text and (b)(2) revised; (b)(4) and (5) added; interim.....13003
225.25 Footnotes 7 through 14 redesignated as footnotes 8 through 15; (b)(5) introductory text, (i), (ii), (iii), (iv) introductory text, (A) through (D), (v) and (vi) redesignated as (b)(5)(i) introductory text, (A), (B), (C), (D) introductory text, (*1*) through (*4*), (E) and (F); new (b) (5) heading and (ii) added; (b)(5)(i) introductory

CHANGES JANUARY 2, 1992 THROUGH MAY 29, 1992

Page

text, (D) introductory text, (3) and (F) revised.....20961
225.61—225.67 (Subpart G) Regulation at 55 FR 27771 compliance date revised.....6
225.114 Removed.....9973
225 Appendix A amended.....2012
Appendix D amended.....2013
226 Supplement I corrected.....81, 749
Appendix I amended.....20400
227.11 (c)(1), (2) and (3) revised; (d) added.....20401
229.13 (g)(1)(ii) through (v) removed; (g)(2) heading, (i), (ii) and (3) redesignated as (g)(1)(ii) heading, (A), (B) and (4); (b), (c) introductory text, (d) introductory text, (e)(1), (f) introductory text, new (g)(1)(ii)(A), (B), (h)(1), (3) and (4) amended; (g)(1) introductory text, (i) and (h)(2) revised; new (g)(2) and (3) added.....3279
229 Appendixes C and E amended; interim.....3280
263 Authority citation revised.....13001
263.50 (b)(7) and (8) amended; (b)(9) and (10) added; interim.....13001
265 Authority citation revised.....13002
265.6 Introductory text republished; (e) added.....6789
(b)(2) added; interim.....13002
265.7 (d)(8) added; interim.....13002
265.11 (c)(11)(v)(A) removed; (c)(11)(v)(B) and (C) redesiganted as (c)(11)(v)(A) and (B); (c)(11)(vi) revised.....11907

Chapter III—Federal Deposit Insurance Corporation (Parts 300—399)

303.3 (d) redesignated as (e); new (d) added.....5815
303.7 (f)(5) redesignated as (f)(6); new (f)(5) added.....5815
323 Authority citation revised.....9049
323.2 (g) through (k) redesignated as (h) through (l); new (g) added.....9049
323.3 (a) introductory text, (1) and (4)(iv) revised; (a)(5) amended; (a)(6), (7) and (d) added.....9050
323.4 (b) and (c) redesignated as (c) and (d); new (b) added.....9050
325 Authority citation revised.....7647
325.1 Amended.....7647
325.5 (f)(5) and (8) removed; (f)(6) and (7) redesignated as (f)(5) and (6); (f)(4), new (f)(5) and (6) amended.....7647
335.212 Amended.....4702
335.312 Amended.....4702
335.410 Revised.....4702
335.411 Revised.....4702
335.412 Removed.....4702
335.420 Added.....4703
335.421 Added.....4703
335.422 Added.....4703
337 Authority citation revised.....7649, 17850
337.3 (a) amended.....7649
(c) added.....17850
360 Transferred to subchapter B; subchapter C heading removed.....10415
361 Added.....15004
386 Heading removed.....10415

Chapter V—Office oif Thrift Supervision, Department of Treasury (Parts 500—599)

500.10—500.17 (Subpart B) Revised.....14335
500.32 Removed.....14336
516 Added.....14336
543.1 (b) amended.....14338
543.2 (a) and (g)(1) introductory text revised; (b), (g) introductory text and (h)(3) removed; (d), (e) and (f) amended.....14338
543.8 (b) revised.....14339
543.9 (a) revised; (c) amended.....14339
544.2 (a) and (b) introductory text revised; (c) amended; (d) and (e) removed.....14339
544.3 Introductory text revised.....14339
544.5 (a), (c) and (d) revised.....14339
545.74 (b)(7), (c) introductory text, (3)(vi), (4)(iii) and (e)

311-245 (8) - 92 - 2

CHANGES JANUARY 2, 1992 THROUGH MAY 29, 1992

TITLE 12 Chapter V—Con. Page

revised; (c)(4)(i)(D) amended; (f) and (g) removed.....14340
545.77 Revised.....14340
545.82 (f) heading, (1) introductory text and (3) revised.....14340
545.92 (a), (b), (c), (e), (f) and (h)(1) revised; (h)(3) removed; (j) added.....14341
545.93 (b) and (c) amended 14341
545.94 Removed.....14341
545.95 Revised.....14341
545.96 (b) revised; (d) removed.....14342
546.2 (d)(2) and (e) amended.....14342
546.4 (c) and concluding text revised.....14342
550.2 (a) amended.....14342
552.2–1 (b) introductory text, (1) introductory text and (i) revised.....14342
552.2–2 (b) and (c) amended; (d) removed.....14342
552.4 (a) and (b) introductory text revised; (c) and (d) amended; (e) and (f) removed.....14343
552.5 Revised 14343
552.6–3 (a) amended.....14343
552.10 Revised.....14343
552.13 (i) revised; (m) removed.....14343
556.5 Revised.....12207
558.3 Amended.....14335
558.4 Amended.....14335
559.3 Amended.....14335
563.1 Revised.....14344
563.4 Removed.....14344
563.10 (b)(1) amended; (c) heading and (1) introductory text revised.....14344
563.22 (c)(2) revised; (e) heading and (1) amended; (d)(1), (e)(2), (3) and (f) removed.....14344
563.37 (c) revised.....14344
563.38 (b) amended.....14344
563.41 (e)(2)(ii)(D) revised.....14344
563.43 (d) amended; (e) and (f) revised.....14344
563.45 Amended.....14345
563.74 (e) revised.....14345
563.75 Removed.....14345
563.80 (e)(2) revised.....14345
563.81 Heading, (a), (b), (c), (d) introductory text, (1)(iv), (2), (h) and (k) revised; (d)(1) introductory text, (iii), (v), (vi) introductory text, (f) and (g) amended; (e), (i) and (j) removed.....14345
563.93 (b)(6)(iii) amended; (d)(3)(iii) revised; (g) removed.....14347
563.131 (a)(1), (b), (d) and (e) amended; (c) introductory text revised.....14347
563.132 (a)(1)(ii), (c)(2) and (4) amended; (c)(5) removed; (c) heading, (1) introductory text and (3) revised.....14347
563.133 Removed.....14347
563.134 (c) and (e)(3) amended.....14347
563.160 (f)(3) amended.....14335
563.170 (c)(4) amended.....14335
563.190 Revised.....12698
563b.3 (i)(3)(i) amended.....14347
563b.8 (w) removed.....14348
563b.27 (e) amended.....14335
563b.28 (c)(2) amended.....14335
(a) revised; (c) removed.....14348
563b.29 (a) amended.....14348
563b.39 (d) and (m) revised.....14348
563b.41 (a) revised; (c) removed.....14348
563f.7 Revised.....14348
564 Authority citation revised.....12705
564.2 (g) through (k) redesignated as (h) through (l); new (g) added.....12705
564.3 Heading, (a) introductory text, (1) and (2) revised; (d) added.....12705
566.3 Removed.....14348
566.4 Revised.....14348
566.5 Removed.....14348
567.1 (jj) added.....12709
567.3 (a)(1), (2), (d)(1), (3) and (5) amended.....14335
(d)(2)(i) introductory text amended.....14348
567.4 (a)(1) introductory text, (2) introductory text, (3)(i) introductory text and (4) amended.....14335
567.6 (a)(1)(iii)(D) added.....12709
571.1 (a)(1) amended.....14335
571.2 (b), (d)(1) and (e)(4)(ii) amended.....14335

CHANGES JANUARY 2, 1992 THROUGH MAY 29, 1992

Page
571.12 Removed....14348
571.14 Removed....12698
571.16 (c)(10) amended....14335
574.3 (c)(1)(ii) revised....14348
574.4 (f)(1) introductory text revised....14349
574.5 (a)(1) revised....14349
574.6 (b) and (d)(2) revised; (j) added....14349
574.7 (f) removed....14349
574.9 Removed....14349
579.5 Amended....14335
584.2-1 (c)(1) revised....14349
584.2-2 (b) amended....14349
584.9 (d) revised....14349

Chapter VI—Farm Credit Administration (Parts 600—699)

613 Authority citation revised....13637
613.3045 Regulation at 56 FR 65989 eff. 2-26-92....6553
613.3140 Removed (effective date pending)....13637
Removal at 57 FR 13637 eff. 5-27-92....22157
613.3145 Added (effective date pending)....13637
Regulation at 57 FR 13637 eff. 5-27-92....22157
613.3150 Revised....13638
Regulation at 57 FR 13638 eff. 5-27-92....22157
613.3151 Added (effective date pending)....13638
Regulation at 57 FR 13638 eff. 5-27-92....22157
613.3152 Added (effective date pending)....13638
Regulation at 57 FR 13638 eff. 5-27-92....22157
613.3160 (a) revised; (b) introductory text amended (effective date pending)....13638
Regulation at 57 FR 13638 eff. 5-27-92....22157
613.3170 Revised (effective date pending)....13638
Regulation at 57 FR 13638 eff. 5-27-92....22157
613.3175 Added (effective date pending)....13639
Regulation at 57 FR 13639 eff. 5-27-92....22157
618.8030 Regulation at 56 FR 65990 eff. 2-26-92....6553

Chapter VII—National Credit Union Administration (Parts 700—799)

703 Interpretive ruling and policy statement....22157
703.5 (e) stayed....6553
704 Revised....22630
705 Authority citation revised....20742
705.7 (b)(2) revised....20742
741.9 (a)(3) and (b)(3) revised....22636
747.0 (a) and (b) corrected....523
747.1 (a), (b), (c) introductory text, (1) and (3) corrected....523
747.3 (f)(1) and (g) corrected....523
747.9 (a) corrected....523
747.16 Corrected....523
747.33 (a) corrected....523
747.201 Corrected....523
747.207 Corrected....523
747.208 (a) corrected....523
747.301 Introductory text corrected....523
747.304 Corrected....523
747.305 Corrected....523
747.306 (a) corrected....523
747.401—747.406 (Subpart E) Heading corrected....523
747.401 Corrected....523
747.405 (c) corrected....523
747.606 (c) corrected....523
747.703 (a) corrected....523
747.803 (b)(1)(iv) corrected....523
747.901—747.905 (Subpart J) Heading corrected....523
747.901 Corrected....523
747.902 Corrected....523
747.903 (a)(3) corrected....523
747.904 (b)(1) and (2) corrected....523
(d)(2) corrected....524
747.905 (a) corrected....524

Chapter IX—Federal Housing Finance Board (Parts 900—999)

900.30 Revised....6468
900.53 Correctly designated....749
932 Authority citation revised....6190
932.3 Revised....6190
932.18 Corrected....81
932.21 Corrected....81

CHANGES JANUARY 2, 1992 THROUGH MAY 29, 1992

TITLE 12 Chapter IX—Con. Page

932.23 Corrected 81
932.55 Removed; interim 2834
Removal at 57 FR 2834 confirmed 11429
932.56 Removed; interim 2834
Removal at 57 FR 2834 confirmed 11429
932.57 Removed; interim 2834
Removal at 57 FR 2834 confirmed 11429
941 Added; interim 2384
Regulation at 57 FR 2384 confirmed 11429
941.6 (c)(3) amended; (c)(2) revised 11429
941.7 (f)(1)(ii) and (2) amended; (d)(1), (4)(i) and (ii) revised 11429
941.8 (a) amended; (d) added 11429
941.10 (b) revised 11429

Chapter XI—Federal Financial Institutions Examination Council (Parts 1100—1199)

1102 Added 10982

Chapter XV—Thrift Depositor Protection Oversight Board (Parts 1500—1599)

Chapter XV Heading revised 4715

Chapter XVI—Resolution Trust Corporation (Parts 1600—1699)

1609 Revised; interim 19501

Title 12—*Proposed Rules:*

1—199 (Ch. I) 6205
8 8424
202 1405
204 8096
208 ..... 6563, 14362
215 6077
225 ..... 6077, 6563, 13362
229 3365
230 ..... 12735, 22021
300—399 (Ch. III) 8282
325 ..... 1105, 11005
327 ..... 21617, 21623, 21627
330 17866
337 ..... 7669, 11442
500—599 (Ch. V) 5080
545 12760
563 8732

Page

563b 2061
567 12761
571 12760
603 8851
607 ..... 19405, 21755
613 1882
615 ..... 5294, 7672
618 ..... 19405, 21755
700 18836
701 ..... 18837, 20798
705 2484
722 2485
910 20061
934 ..... 11014, 19556
1102 ..... 10143, 11017

TITLE 13—BUSINESS CREDIT AND ASSISTANCE

Chapter I—Small Business Administration (Parts 1—199)

101.3-2 Amended 524
108.2 Amended 11909
108.503-1 (e) revised 11909
120.202-1 Amended 10984
120.202-4 Revised 10984
120.202-5 (e) revised 10985
121 Waiver ... 6290, 14638, 18396, 20962
121.402 (d)(1) revised; interim 2444
121.601 Table amended ... 4838, 4840, 18810
121.1010 (c) amended 18810
122 Authority citation revised 3849
122.8-4 (g) revised 6574, 13267
122.61 Added; interim 3849
122.61-1 Added; interim 3849
122.61-2 Added; interim 3849
122.61-3 Added; interim 3850
122.61-4 Added; interim 3850
122.61-5 Added; interim 3850
122.61-6 Added; interim 3850
122.61-7 Added; interim 3850
122.61-8 Added; interim 3851
122.61-9 Added; interim 3851
122.61-10 Added; interim 3851
122.61-11 Added; interim 3851

CHANGES JANUARY 2, 1992 THROUGH MAY 29, 1992

Chapter III—Economic Development Administration, Department of Commerce (Parts 300—399)

Page

301 Authority citation revised....2223
301.50 Revised....2223
301.51—301.60 Removed....2223
305.45 (a), (b), (c)(4) and (8) revised; interim....11674

Title 13—*Proposed Rules:*

108 1688
121 ....541, 6569, 14518

TITLE 14—AERONAUTICS AND SPACE

Chapter I—Federal Aviation Administration, Department of Transportation (Parts 1—199)

1 Technical correction....11575
11 Technical correction....11575
21 Special FAA conditions...7, 338, 605, 1221, 2225, 2444, 3516, 8720, 9167, 12867, 13004, 22165
23 Special FAA conditions...1221, 2225, 2444, 8720
25 Special FAA conditions...7, 338, 605, 13004, 22165
25.813 (a) and (c) revised....19244
29 Special FAA conditions...3516, 9167, 12867
39.13 ...178, 180–182, 606, 607, 780–782, 784, 785, 787, 789, 791–793, 1075, 1077, 2014, 2016, 2447, 3000, 3001, 3003, 3004, 3006, 3008, 3517, 3518, 3927, 3929, 3931, 3932, 3935, 3936, 4154, 4841, 4843, 4844, 4846–4848, 4850, 4926, 5051, 5370, 5371, 5373, 5374, 5376, 5377, 5379, 5380, 5976, 6069, 6071, 6191, 6667, 7650, 8061–8063, 8258, 8260–8262, 8575, 8576, 8721, 8722, 8724, 8725, 9169–9172, 9382, 9383, 9974, 10127, 10128, 10130, 10132, 10133, 10286, 10416, 10418, 10420–10423, 10802, 10803, 12868, 12870, 13005, 13007, 13009, 13640, 13642, 14794, 15006, 15008, 15009, 15011, 15012, 17851, 17852, 17854, 18397, 19080, 19082, 19250, 19376, 19530–19533, 19798, 19800, 19801, 19802, 20199, 20743, 20745, 21208, 21727, 21728, 21730, 22427
Corrected...2639, 8839, 9155, 10985, 10986, 11138, 12963, 14751
45 Technical correction....11575
61 Technical correction....11575
65 Technical correction....11575
71 Technical corrections...11575, 20572
71.1 Revised; effective to 9–15–93....9642
71.1 ...10804, 10986, 11575, 11576, 11675, 12872, 14476, 14477, 19083, 19251, 19376, 19804, 19804, 19805, 20401, 20746, 22643
Regulation at 56 FR 55031 corrected....20044
71.77 (b)(1) corrected....3090
71.163 12872
71.181 Regulation at 56 FR 64478 effective date corrected....10987
71.203 341
71.207 341
71.401 169
71.501 170
73.25 ....8840, 19251, 19252
73.32 22427
75 Technical correction....11575
75.100 Corrected....341
91 Technical correction....11575
SFAR No. 65 added....14473
91.25 Effective date corrected....328
91.609 (b) added....19353
91.875 OMB number....5977
93 Technical correction....11575
95 6193
97.21—97.35 ...1078, 1081, 1223, 1224, 4360, 4362, 5978, 5981, 6469, 6474, 8398, 8401, 9661, 9663, 11677, 11679, 14478, 14480, 18811, 18813, 21594, 21596
101 Technical correction....11575
103 Technical correction....11575
105 Technical correction....11575
121 Technical correction....11575
121.310 (f)(3)(ii) revised; (f)(3)(iii), (iv) and (v) added....19244
127 Technical correction....11575
135 Technical correction....11575

CHANGES JANUARY 2, 1992 THROUGH MAY 29, 1992

TITLE 14 Chapter I—Con. Page

135.153 Revised.....9951
135.177 (a)(4) removed.....19245
135.178 Added.....19245
137 Technical correction.....11575
139 Technical correction.....11575
139.311 (f) revised.....15164
171 Technical correction.....11575
171.271 (e) corrected.....3090

Chapter II—Office of the Secretary, Department of Transportation (Aviation Proceedings) (Parts 200—399)

225.10 Revised.....22646
382 Exemption.....12872

Chapter V—National Aeronautics and Space Administration (Parts 1200—1299)

1203b Added.....4926
1212 Revised.....4928
1214.100—1214.119 (Subpart 1214.1) Revised; interim.....4545
1215 Appendix A revised.....20747

Title 14—*Proposed Rules:*

1—199 (Ch. I) ...236, 383, 4744, 6570, 7893, 10836, 11921, 18118, 19407, 19556, 20145
21 ...9513, 11691, 11693, 12242, 13058, 13061
23 .....9513, 11691, 11693, 12242
25.....11693, 13058, 13061
39 ..18, 19, 21, 237, 649, 650, 652, 654—656, 855, 857, 1120, 1122, 1124, 1126, 1229, 1230, 1690, 1692—1694, 1696, 1697, 2232, 2233, 2486, 2488, 2489, 2491, 2492, 2494, 2692, 2693, 2695, 2697, 2857, 3033, 3966, 5081—5083, 5084, 5085, 5088, 5089, 5091, 5093, 5094, 5096, 5098, 5099, 6551, 6690, 7328, 7330—7332, 7334, 7335, 7338, 7559, 7560, 7562, 7673, 7676, 7679, 7681, 7682, 7684, 7894, 7895, 8585, 8734, 9077, 9078, 9215, 9392, 9394, 10301, 10443, 10617, 10618, 10743, 10745, 10747, 10836, 10838, 10840, 10844, 11023, 11352, 11589, 11696, 11697, 11921, 11922, 11924, 11926, 11927, 12467, 12888, 13061, 13062, 13325, 13669, 13671, 14366, 14368, 14518, 14627, 14751, 14799—14801, 15036, 15258—15260, 15263, 18119, 18840, 18841, 18443, 18445, 18847, 18849, 19265, 19266, 20063, 20213, 20800, 21219, 21911, 22443, 22445
61 21362
71 ...4168, 4589, 10303—10306, 10841, 10843, 10846, 10847, 10848, 11352, 11698—11701, 11797, 11929, 13672, 14751, 14520—14523, 14670, 15264, 15265, 18120, 18954, 19408, 19821, 20064, 20067, 20215—20219, 20433, 20572, 20801, 21633, 21913, 22022, 22186, 22672
73 .....12889, 19409, 20066
91 .....4352, 8830, 21362, 23038
107 .....5352, 8834, 12396
108 .....5352, 8834, 12396
121 21362
135 4352
149 21362
153 21362
154 21362
170 3830
199 21362
200—399 (Ch. II) 4744, 11921
200 3366
203 3366
205 3366
206 3366
228 21362
231 3366
232 3366
235 .....3366, 21362
255 19821
263 3366
270 21362
288 3366
292 .....3366, 21362
294 3366
296 3366
297 3366
298 3366
302 3366
310a 21362
320 21362
326 21362
372 3366
380 3366

CHANGES JANUARY 2, 1992 THROUGH MAY 29, 1992

Page
384 ..... 3366, 21362
387 ..... 3366, 21362
399 3366
400—499 (Ch. III) 4744

TITLE 15—COMMERCE AND FOREIGN TRADE

Subtitle A—Office of the Secretary of Commerce (Parts 0—29)

29b.16 (b)(2)(i) and (ii) revised; (c)(6) redesignated as (c)(7) and republished; (b)(2)(iii) and new (c)(6) added; interim..... 4716
29b.21 (a)(1) and (2) revised; (a)(3) and (4) added; interim..... 4716

Chapter IV—Foreign-Trade Zones Board, Department of Commerce (Parts 400—499)

400.45 (a) corrected..... 2319

Chapter VII—Bureau of Export Administration, Department of Commerce (Parts 700—799)

768 Authority citation revised..... 4555
768.1 (a)(2)(i) amended..... 4556
768.2 (a)(1) and (9)(i) amended..... 4556
769.6 (b)(4) amended..... 4557
770 Authority citation revised..... 8, 4555
770.1 (b)(1) and (4) amended..... 4556
770.2 Amended..... 4556, 4557
770.3 (a)(1) revised..... 4557
770.6 (a)(2)(i) amended..... 4556
770.7 (c)(2) amended..... 4556, 4557
770.9 Amended..... 4556, 4557
770.10 (f)(2) amended..... 4556
(f)(2) and (3) amended..... 4557
770.14 (a)(4) revised..... 4558
(a) introductory text and (3)(ii) amended..... 19334, 19336
770 Supplement No. 1 amended..... 8, 11577. 19806
Supplement No.2 amended..... 4558
771 Authority citation revised 4555
771.2 (b)(2)(ii) amended..... 4556
(c) introductory text and (i) amended..... 4557
(c)(11) revised; (c)(12) removed..... 4558
771.3 (a) and (b) amended..... 4556
771.4 (a)(3) amended..... 4556
771.5 (a), (b)(2), (c)(1)(i), (3) and (e) amended..... 4556
(a)(1) revised; (a)(2) removed; (a)(3) redesignated as (a)(2); new (a)(2)(i) and (c)(1)(i) amended; (c)(3) *Example* and (d) revised..... 4558
771.6 (a) amended..... 4556, 4558
771.14 (b) revised..... 19334
(b) amended 19336
771.15 (c)(3) amended..... 4556
771.16 (a) amended..... 4556
Introductory text amended..... 4558
771.18 (b)(1)(i) amended..... 4556, 4557
771.22 (b)(8)(ii) amended..... 4557
(c)(1)(ii) introductory text amended..... 4456, 4557
(c)(2)(ii) and (iii) amended; (c)(2)(iv) removed..... 4558
771.23 (c) amended..... 4556
(b) and (c) revised..... 4558
771.24 Removed..... 4559
771.25 Heading, (a), (c) and (f)(1) revised; (d) introductory text amended 4559
(b) and (f)(2) amended .. 19335, 19336
772 Authority citation revised 4555
772.1 (f) amended..... 4557
772.4 (e) amended..... 4556
(a)(2)(iv) added; (e) revised..... 4559
772.7 (b) amended..... 4557
772.8 (d)(2) amended..... 4557
772.9 (c)(1) and (2) amended..... 4557
772.11 (f)(9) amended..... 4556
(d)(2) and (e)(6) revised..... 4559
772 Supplement No. 1 amended..... 4556, 4559
773 Authority citation revised..... 4555
773.1 (e) amended..... 4557
(a)(1) revised..... 4559
773.2 (b)(6), (c)(2)(iv)(B) and (f)(1) amended..... 4556
(a)(1), (b), (c)(2)(iv)(B) and (D) revised..... 4560
773.3 (b)(1)(iv) and (i)(2)(i) amended..... 4556
(b), (e)(1)(iii) and (2)(v) revised; (d)(3)(ii)(E)(3)(i),

CHANGES JANUARY 2, 1992 THROUGH MAY 29, 1992

TITLE 15 Chapter VII—Con. Page
(e)(1)(ix) concluding text and (x) through (xiii) amended; (d)(3)(ii)(E)(*3*)(*iii*) removed; (e)(1)(xiv) and (xv) added.....4560
(a)(1)(ii) revised; interim.....18817
773.5 (c) amended.....4556, 4557
773.7 (b)(5), (d)(1)(iv)(B)(*4*), (*6*), (*8*), (g)(4), (i)(4), (k) introductory text, (1) and concluding text amended.....4556
(b) and (d)(1)(iv)(B)(*5*) revised.....4560
773 Supplement No. 1 and No. 4 revised.....4561
Supplement No. 5 amended...4556, 4557
Supplement No. 1 amended.....4557
Supplement No. 1 amended; interim.....18817
Supplement No. 8 amended.....19335
774 Authority citation revised.....4555
774.2 (j) amended.....4556
(k)(1)(ii) amended.....4557
(a)(1) amended.....4561
(i) revised; (k)(2) amended; interim.....18818
(i)(1), (j), (k) introductory text and (2) amended...19335, 19336
(m) added; interim.....20965
774.3 (d)(1)(i) revised.....4561
(d) removed; interim.....18818
774 Supplement No. 1 amended.....4556, 4561
775 Authority citation revised.....4555
775.1 (b) table amended...4556, 4561, 19336
775.2 (b)(2) and (e)(2) amended.....4556
(e)(2) and (j)(3) amended.....4562
775.3 (a)(1), (d)(1), (f)(3), (h)(2) and (i)(1)(i) amended.....4556
(g)(3)(i) and (ii) amended.....4562
(b) amended.....19336
775.5 (a)(3) amended.....4562
775.6 (a) and (c)(1) amended.....4556
(a) amended.....4562
775.7 (a)(1) introductory text and (b)(1) amended.....4556
(a)(3) amended.....4562
775.8 (a) and (b)(1) amended.....4556
(a), (b)(1) and (2) amended.....4562
775.9 (c) amended.....4556, 4562
775.10 (b)(1)(i), (ii), (b)(2)(i) and (3) amended.....4556
775 Supplement No. 1 amended.....19336
776 Authority citation amended.....4556
776.6 Revised.....4562
776.7 Removed.....4562
776.8 (a)(2) and (a) concluding text amended.....4556
Footnote 2 redesignated as footnote 1; (a)(1) revised.....4562
776.9 (b)(4)(ii) amended.....4556
776.10 Revised.....4562
(a)(1) amended; interim.....20965
776.11 (a)(2) amended.....4556
Removed.....4563
Added; interim.....20965
776.12 (e)(2)(v) and (vi) amended.....4556
(a)(1)(ii) and (b)(2) amended; (b)(4) and (5) revised.....4563
776.14 (a) amended.....4563
776.16 (a) amended.....4556, 4557
776.17 Revised.....4563
776.18 Added.....4563
776.20 Removed.....4564
777 Authority citation revised.....4556
777.6 (e)(4) amended.....4556
778 Authority citation revised.....8
Authority citation revised.....4555
778.2 (a) introductory text and (2) amended.....4556
778.7 (c)(1) introductory text and (d)(3)(i) amended.....4557
(a)(1) revised; (a)(2) removed; (a)(3) redesignated as (a)(2).....4564
778.8 (a)(2) amended.....4556
(a)(1) introductory, (i), (ii), (2), (4), (5)(iv)(A) introductory text, (5)(v), (c)(1), (d)(3)(iii), (viii), (xi) and (4) amended.....4557
Heading, (a)(3) and (d)(3)(xii) revised.....4564
778.9 (c) amended.....4557
778 Supplement No. 5 amended.....8
Supplement No. 2 amended.....4564

CHANGES JANUARY 2, 1992 THROUGH MAY 29, 1992

Page

779 Authority citation revised....4555
779.1 Heading amended; (a) revised; (d) added....4564
779.2 Introductory text republished in part; footnotes 7 and 8 revised....4564
779.3 Note revised; OMB number....4564
779.4 (b), (e) and (f) revised; (c) and (d) removed; (g), (h) and (i) removed; (j) redesignated as (g)....4564
779.5 (a)(2) and (e)(2) revised; (b) and (e)(1)(vii) amended; (e)(3) removed....4566
779.8 (a)(3) amended; (b)(2) removed; (b)(3) and (4) redesignated as (b)(2) and (3); new (b)(2) introductory text, (i) and (3) revised....4566
(b)(2) revised; interim....18819
779.9 Introductory text amended....4567
779 Supplement No. 2 amended....4567
Supplement No. 3 and No. 4 removed....4567
782.2 Heading revised; (a)(1) amended....9
785 Authority citation revised....8
Authority citation revised....4555
785.1 (a) amended....4557
Heading amended....11577
785.2 Heading and (c) revised....4567
Heading revised; (a)(1) amended; (d) added....11577
(a)(1) and (c) amended....19806
785.4 Heading, (a), (d) and (e) revised; (g)(1)(ii) amended....4567
785.6 (b) amended....4556
(a) revised....4571
785.7 (c) amended....4557
(d) amended....4571
785 Supplement No. 1 removed....4571
786 Authority citation revised....4555
786.3 (i)(2)(i), (j)(1) and (2) amended....4556
(o) amended....4557
786.6 (a)(1)(ii) and (c)(2) revised....4571

Page

786.7 Introductory text, (e)(1) introductory text and (2) introductory text amended....4556
(a), (b), introductory text, (c)(1) introductory text, (e)(1) introductory text, (2) introductory text and (3) introductory text amended....4557
786.9 (d) amended....4557
787.14 (a)(1) and (2) amended....4557
790 Authority citation revised....4555
790.1 (b)(1)(i) amended....4556
790.6 Amended....4556, 4572
791 Authority citation revised....4555
791.1 (d) amended....4556
799 Authority citation revised....4555, 18820
799.1 (d)(1)(i) revised....4572
Supplement No. 1, Category 1 amended (ECCN 1C60C, 1D60C, 1E60C, 1E61B, 1E70E)....4572
Supplement No. 1, Category 1 amended; interim (ECCN 1B01A, 1B18A, 1B19A, 1C18A, 1C19A)....18820
Supplement No. 1, Category 2 amended (ECCN 2B85F)....4572
Supplement No. 1, Category 2 amended; interim (ECCN 2A19A, 2B05A, 2B18A)....18820
Supplement No. 1, Category 3 amended (ECCN 3A93F)....4573
Supplement No. 1, Category 3 amended; interim (ECCN 3B01A)....18820
Supplement No. 1, Category 4 amended; interim (ECCN 4A01A)....18820
Supplement No. 1, Category 6 amended; interim (ECCN 6A01A, 6A02A, 6A03A, 6A18A)....18820
Supplement No. 1, Category 8 amended; interim (ECCN 8A01A, 8A02A, 8A18A)....18820
Supplement No. 1, Category 9 amended (ECCN 9A91F)....4573
Supplement No. 1, Category 9 amended; interim (ECCN 9B01A, 9B06A, 9B26B)....18820

CHANGES JANUARY 2, 1992 THROUGH MAY 29, 1992

TITLE 15 Chapter VII—Con. Page

Supplement No. 1, Category 9 amended; interim (ECCN 9B07A).....18822

Supplement No. 1, Category 0 amended; interim (ECCN 0A18A).....18820

799.2 Supplement No. 1 amended.....4556, 4573

Chapter XII—United States Travel and Tourism Administration, Department of Commerce (Parts 1200—1299)

1201 Removed.....4156

Title 15—*Proposed Rules:*

200—299 (Ch. II) 10620, 18121

303 384

900—999 (Ch. IX) 8964, 14524

1150 2065

TITLE 16—COMMERCIAL PRACTICES

Chapter I—Federal Trade Commission (Parts 0—999)

4.7 (c)(3) revised.....10805

Page

4.8 Revised.....10806

4.9 (a) introductory text redesignated as (a)(3) and amended; (a)(2) revised; (a)(4) added.....10805

4.10 (a)(5) revised; (a)(11) added.....10807

4.11 (a)(1)(i)(C), (D), (E), (iii)(A), (B), (C), (iv)(A), (B), (C), (2)(i)(A) and (ii)(B) revised; (d) amended.....10807

4.13 (e), (f), (h), (i)(1), (j) and (k) revised.....10808

305 Energy efficiency ranges.....11680

305.9 (a) revised.....6072

456 Revised.....18822

600 Appendix amended.....4935

Title 16—*Proposed Rules:*

1205 3147

1211 9395

1303 18418

1500 7686

CHANGES APRIL 1, 1992 THROUGH MAY 29, 1992

TITLE 17—COMMODITY AND SECURITIES EXCHANGES

Chapter I—Commodity Futures Trading Commission (Parts 1—199)

Page

1 Fee schedule....1372
1.17 (h)(3)(vi) revised....20637
1.41 (e) revised....20637
1.43 Revised....20637
5.2 (d) introductory text revised....20637
5.3 Removed....20637
7.100—7.101 (Subpart B) removed....20637
7.200 Removed....20637
12.2 (w) removed....20637
(d)(4) removed; (d)(1), (h), (i)(1), (p) and (r) removed....20637
12.5 (a) amended....20638
12.6 (a) amended....20638
12.8 (a) and (b) amended....20638
12.10 (a)(3) and (c) amended....20638
12.22 (b) revised....20638
12.301 Removed....20637
12.302 Removed....20637
12.303 Introductory text and concluding text revised....20638
12.304 (d) removed....20637
12.408 (a)(2) and (3) amended....20638
15.03 Revised....20403
15.04 Removed....20638
20 Removed....20638
30 Appendix B amended....10988
140.61 Removed....20638
140.72 (a) amended....20638
140.73 (a) introductory text and (b) amended....20638
140.77 (a), (b) and (c) amended....20638
140.81 Removed....20638
140.96 (b) removed....20638
140.97 Added....12874
Effective date corrected....20572
149.110 Removed....20638

Chapter II—Securities and Exchange Commission (Parts 200—399)

202 Authority citation revised....18216
202.3 (a) amended....18216
230 Authority citation revised....18043, 18216
230.174 (g) added....18043

Page

230.419 Added....18043
230.499 Revised....18216
239.62 Revised....18216
239.63 Revised....18218
239.64 Revised....18218
240 Authority citation revised....18218
240.3a51-1 Added....18032
240.12b-37 Revised....18218
240.13f-2(T) Revised....18227
240.15g-1 Added....18032
240.15g-2 Added....18033
240.15g-3 Added....18033
240.15g-4 Added....18034
240.15g-5 Added....18034
240.15g-6 Added....18034
240.15g-8 Added....18045
240.15g-100 Added....18035
249.244 Revised....18219
249.445 Revised....18219
249.446 Revised....18219
250.111 Revised....18232
259.602 Revised....18219
259.603 Revised....18219
260 Authority citation revised....18220
260.0-12 Revised....18220
269 Authority citation revised....18221
269.6 Revised....18220
269.7 Revised....18220
269.8 Revised....18220
270.0-11 Revised....18228
274.401 Revised....18221
274.402 Revised....18221
274.403 Revised....18221

Title 17—*Proposed Rules:*

200—399 (Ch. II) 18421
240 18046
150 12766

TITLE 18—CONSERVATION OF POWER AND WATER RESOURCES

Chapter I—Federal Energy Regulatory Commission, Department of Energy (Parts 1—399)

2 Authority citation revised....21733
2.1 (a)(1)(ii)(B), (C), (E) and (ix) removed....21733
2.5 Removed....21733
2.10 Removed....21733

CHANGES APRIL 1, 1992 THROUGH MAY 29, 1992

TITLE 18 Chapter I—Con. Page

2.11 Removed....21733
2.53 Removed....21893
2.56 Removed....21893
2.56a Removed....21893
2.56b Removed....21893
2.61 Removed....21893
2.63 Removed....21893
2.66 Removed....21893
2.70 Removed....21893
2.75 Removed....21893
2.77 Removed....21893
2.79 Removed....21893
2.90 Removed....21893
2.90a Removed....21893
2.90b Removed....21893
2.91 Removed....21893
4 Authority citation revised....21737
4.32 (b)(1) and (2) revised....21737
4.34 (h) added....21737
4.41 (g)(4) revised....21737
4.51 (g)(3) revised....21737
8 Authority citation revised....21737
8.11 (a)(2) and (c) revised....21737
16 Authority citation revised....21738
16.18 (d) amended....21738
24 Authority citation revised....21738
24.1 Amended....21738
35 Authority citation revised....21734
35.1 (d)(2) and (3) amended....21734
35.7 Amended....21734
35.8 Amended....21734
35.9 Amended....21734
35.18 Amended....21734
35.20 Removed....21734
35.27 Removed....21734
50 Removed....21734
101....13064
103 Removed....21738
131 Authority citation revised....21734
131.20 Amended....21734
131.51 Amended....21734
131.52 Amended....21734
131.53 Amended....21734
131.60 Removed....21734
141 Authority citation revised....21738
141.15 Added....21738
141.100 Removed; new 141.100 redesignated from 141.200....21734
141.200 Redesignated as 141.100....21734
154 Authority citation revised....21893
154.81—154.86 Undesignated center heading removed....21893

Page

154.81 Removed....21893
154.82 Removed....21893
154.83 Removed....21893
154.84 Removed....21893
154.85 Removed....21893
154.86 Removed....21893
155 Removed....21893
157 Authority citation removed....21893
157.7 (b) through (h) removed....21893
157.42 Removed....21894
159 Removed....21894
160 Removed....21894
260 Authority citation revised....21894
260.100 Removed....21894
271 Authority citation revised....13018
271.101 (a) Table I and Table II amended....19252
271.102 (c) Table III amended....19253
271.703 (c)(2)(i)(B) revised....13018
281 Authority citation revised....21894
281.101—281.111 (Subpart A) Removed....21894
284.1 (a) revised; (c) added....13315
284.8 (a)(1) and (d) revised; (a)(4) and (b)(2) through (5) added; (b) amended....13315
284.9 (a)(1) revised; (b) amended; (b)(2) through (5) added....13315
284.12 Amended....13315
284.14 Added....13315
284.106 (a) introductory text, (c) introductory text and (d) introductory text amended; (g) added....13317
284.126 (g) added....13317
284.221 (d) revised....13317
284.223 (d)(1) introductory text, (3) introductory text and (4) introductory text amended; (d)(5) added....13318
284.241—284.243 (Subpart H) Added....13318
284.281—284.288 (Subpart J) Added....13318
292 Authority citation revised....21734
292.203 (c)(1) amended; (c)(2) removed....21734

CHANGES APRIL 1, 1992 THROUGH MAY 29, 1992

Page

292.401 Removed; new 292.401 redesignated from 292.402..... 21734
292.402 Redesignated as 292.401; new 292.402 redesignated from 292.403..... 21734
292.403 Redesignated as 292.402..... 21734
300 Authority citation revised..... 21734
300.10 (d)(2), (4), (f)(2)(i) and (vi) removed; (d)(3), (5), (6) and (f)(2)(ii) through (v) redesignated as (d)(2) through (4) and (f)(2)(i) through (iv)..... 21734
375 Authority citation revised..... 21894
375.307 (a)(13) removed..... 21894
381 Authority citation revised..... 15225
381.201 Amended..... 15225
381.202 Amended..... 15225
381.203 Amended..... 15225
381.204 (a) and (b) amended..... 15225
381.205 (a)(1) through (4) and (b)(1) through (4) amended..... 15225
381.207 (b) amended..... 15225
381.208 (a) amended..... 15225
381.209 (b) amended..... 15225
381.301 Amended..... 15225
381.302 (a) amended..... 15225
381.303 (a) amended..... 15225
381.305 (a) amended..... 15226
381.401 Amended..... 15226
381.403 Amended..... 15226
381.404 Amended..... 15226
381.502 (c)(2)(i), (ii), (d)(2)(i), (ii), (e)(2)(i), (ii), (f)(2)(i) and (ii) amended..... 15226
381.505 (a) amended..... 15226
381.507 Amended..... 15226
381.508 Amended..... 15226
381.509 Amended..... 15226
381.510 Amended..... 15226
381.601 Amended..... 15226
385 Authority citation revised..... 21734
385.602 (c)(1)(iv) removed..... 21734

Title 18—*Proposed Rules:*

1—399 (Ch. I) 17867
101 13064
154 13673
157 13673

Page

201 13673
284 13673

TITLE 19—CUSTOMS DUTIES

Chapter I—United States Customs Service, Department of the Treasury (Parts 1—199)

4.93 (b)(1) and (2) Amended..... 13019
101.3 (b) amended..... 15013
141.102 Heading revised..... 10989
151.12 Removed..... 10989

Title 19—*Proposed Rules:*

175 21914

TITLE 20—EMPLOYEES' BENEFITS

Chapter I—Office of Workers' Compensation Programs, Department of Labor (Parts 1—199)

10.304 (b) revised..... 15227

Chapter III—Social Security Administration, Department of Health and Human Services (Parts 400—499)

404.213 (d)(1) introductory text and (e)(5) revised..... 22429
404.301—404.395 (Subpart D) Authority citation revised..... 21598
404.381 (a) revised..... 21598
404.822 (e)(5) revised..... 21600
404 Appendix IV amended..... 22429

Chapter V—Employment and Training Administration, Department of Labor(Parts 600—699)

655.0 Regulations at 56 FR 24667 and 57 FR 183 effective date extended through 6-30-92..... 10989
655.000 Regulations at 56 FR 24667 and 57 FR 183 effective date extended through 6-30-92..... 10989
655.500—655.550 (Subpart F) Regulations at 56 FR 24654, 56 FR 24667 and 57 FR 183 effective date extended through 6-30-92..... 10989

CHANGES APRIL 1, 1992 THROUGH MAY 29, 1992

TITLE 20 Chapter V—Con. Page

655.600 655.675 (Subpart G) Regulations at 56 FR 24654, 56 FR 24667 and 57 FR 183 extended through 6-30-92..... 10989

Title 20—*Proposed Rules:*

416 22187
660 14803

TITLE 21—FOOD AND DRUGS

Chapter I—Food and Drug Administration, Department of Health and Human Services (Parts 1—1299)

2.125 (h)(2) introductory text revised..... 17980
5 Authority citation revised..... 18823
5.20 (f) redesignated as (g); new (f) added..... 12875
5.38 Added..... 18823
5.80 (c)(1) and (2)(i) amended.... 17980
10.30 (e)(2) introductory text amended; (e)(4) added..... 17980
10.45 (d) introductory text revised..... 17980
14.100 (c)(15) heading and (ii) revised..... 14350
81.1 Regulation at 57 FR 10616 effective date corrected..... 11797
172.225 Revised..... 12711
172.270 Added..... 12711
176.170 Regulation at 57 FR 10616 effective date corrected..... 11797
(b)(2) table amended..... 20200
177.1520 Regulation at 57 FR 10616 effective date corrected..... 11797
178.1010 (b)(39) and (c)(34) added..... 11682
178.2010 (b) table amended...10992, 18081
178.3690 (a) revised; (b)(1) amended..... 18082
184.1505 Regulation at 57 FR 10616 effective date corrected..... 11797
310.305 (a) revised; (b)(2), (c)(4) and (d)(1) amended..... 17980
312 Technical correction..... 19458
312.34 (a) amended..... 13248
312.35 (a) amended..... 13249
312.42 (b)(3)(iii) and (4) added..... 13249

Page

312.44 (b)(1)(xi) added; (b)(2)(i) revised..... 13249
314.1 (a)(1) and (2) amended..... 17981
314.3 (b) revised..... 17981
314.50 (a)(2) and (c)(1) amended; (g)(3) added..... 17982
314.54 Added..... 17982
314.55 Removed..... 17983
314.56 Removed..... 17983
314.60 Existing text designated as (a) and amended; (b) added..... 17983
314.70 (e) added..... 17983
314.71 (b) amended..... 17983
314.80 (a), (c)(1)(ii) and (d)(1) amended; (b) revised..... 17983
314.81 (b)(3)(iii) added..... 17983
314.92—314.99 (Subpart C) Added..... 17983
314.100-314.170 (Subpart C) Redesignated as subpart D..... 17983
Heading revised..... 17987
314.100 Revised..... 17987
314.101 Revised..... 17987
314.102 Revised..... 17988
314.103 (a) revised; (b) and (c)(2) amended..... 17989
314.104 Revised..... 17989
314.105 Revised..... 17989
314.110 Revised..... 17989
314.120 Revised..... 17990
314.122 Added..... 17990
314.125 Heading, (a) introductory text, (b) introductory text, (7), (9), (10), (12), (14), (15), (16) and (17) revised; (b)(18) added..... 17991
314.127 Added..... 17991
314.150 Revised..... 17993
314.151 Added..... 17994
314.152 Revised..... 17994
314.153 Added..... 17995
314.160 Revised..... 17995
314.161 Added..... 17995
314.162 Added..... 17996
314.200—314.235 (Subpart D) Redesignated as subpart E..... 17983
314.200 (a) introductory text, (b)(1) and (c)(3) revised; (c)(1) and (g)(1) amended..... 17996
314.300 (Subpart E) Redesignated as subpart F..... 17983
314.410—314.445 (Subpart F) Redesignated as subpart G..... 17983

CHANGES APRIL 1, 1992 THROUGH MAY 29, 1992

Page

314.430 Heading, (a) through (d), (e) introductory text, (f)(5), (6) and (g) introductory text revised....17996
314.440 Heading, (a) introductory text, (1) and (2) revised....17997
320.1 (a) and (e) revised....17997
320.21—320.32 (Subpart B) Heading revised....17998
320.21 Revised....17998
320.22 Revised....17998
320.23 Revised....17999
320.24 Revised....17999
320.30 Revised....18000
320.31 Revised....18000
320.32 Redesignated as 320.38; new 320.32 redesignated from 320.51 and revised....18000
320.33 Redesignated from 320.52; heading and introductory text revised....18001
320.34 Redesignated from 320.55....18001
320.35 Redesignated from 320.56....18001
320.36 Redesignated from 320.62....18001
320.38 Redesignated from 320.32....18000
320.50 Removed....18000
320.51 Redesignated as 320.32....18000
320.52 Redesignated as 320.33....18001
320.53 Removed....18001
320.54 Removed....18001
320.55 Redesignated as 320.34....18001
320.56 Redesignated as 320.35....18001
320.57 Removed....18001
320.58 Removed....18001
320.59 Removed....18001
320.60 Removed....18001
320.61 Removed....18001
320.62 Redesignated as 320.36....18001
433.1 (d)(2) amended....18001
510 Technical correction....21854
510.600 (c)(1) table and (2) table amended....11683, 12711
520.1484 Added....19085
522.2100 (a)(1) amended....21209
522.2471 Added....12712

Page

546.180d (c)(6)(iv)(*d*)(*3*) amended....12711
556.308 Amended....21209
556.735 Added....12712
558 Technical correction....21854
558.15 (g)(1) table and (2) table corrected....14639
558.55 (d)(2) table corrected; CFR correction....12712
558.335 (f)(3)(ii)(*a*) revised; (f)(3)(ix) added....11683
606.60 (c) amended....11263
(c) corrected....12862
807.3 (n) through (q) added; interim....18066
807.87 (h) redesignated as (k); new (h), (i) and (j) added; interim....18066
807.92 Added; interim....18066
807.93 Added; interim....18067
807.94 Added; interim....18067
807.95 (c)(3) removed; (d) redesignated as (e); new (d) added; interim....18067
812 Extension of applicability ..12875
821 Added....22967

Chapter II—Drug Enforcement Administration, Department of Justice (Parts 1300—1399)

1308.11 (g)(3) added....18825
1308.26 Table revised; interim....19534

Title 21—*Proposed Rules:*

1—1299 (Ch. I) 22447
5....11277, 19410
10 21044
12 21044
16 ....21044, 21044
20....11277, 19410, 21044
100....11277, 19410
101 ....11277, 12773, 19410
105 ....11277, 19410
130 ....11277, 19410
226 21044
314 ....13234, 30802
355 ....19823, 21332
356 20434
500 21044
510 21044
511 21044
514 21044

CHANGES APRIL 1, 1992 THROUGH MAY 29, 1992

TITLE 21—Con. Page

601 ..... 13234, 19410, 30802
821 ..... 12376, 20656, 22971
1301 15037
1304 15037
1308 11447

TITLE 22—FOREIGN RELATIONS

Chapter I—Department of State (Parts 1—199)

121 Revised 15230

Chapter II—Agency For International Development, International Development Cooperation Agency (Parts 200—299)

211 Revised 19766

Title 22—*Proposed Rules:*

43 15266
120 19666
121 ..... 12774, 14671
122 19666
123 19666
124 19666
125 19666
126 19666
127 19666
130 19666
172 20656
1101 14674

TITLE 23—HIGHWAYS

Chapter I—Federal Highway Administration, Department of Transportation (Parts 1—999)

771.135 (n)(i), (ii) and (iii) redesignated as (n)(1), (2) and (3) 12411

Title 23—*Proposed Rules:*

1-999 (Ch. I) 17868, 21915
1 21362
12 21362
17 21362
140 21362
470 21362
490 21362
642 21362
650 21362
655 21362
661 21362
666 21362
750 ..... 19823, 21152
770 21362
920 21362
922 21362

TITLE 24—HOUSING AND URBAN DEVELOPMENT

Subtitle A—Office of the Secretary, Department of Housing and Urban Development (Parts 0—99)

20 Authority citation revised 20201
20.3 (a) revised 20201
20.10 Amended 20201
50 Authority citation revised 12036
50.20 (n) revised; interim 12036
70 Added; interim 14756
0—99 (Subtitle A) Appendix A amended; interim 14758

Chapter I—Office of Assistant Secretary for Equal Opportunity, Department of Housing and Urban Development (Parts 100—199)

103 Authority citation revised 18398
103.400 (a)(1) and (2)(ii) revised 18398

Chapter II—Office of Assistant Secretary for Housing-Federal Housing Commissioner, Department of Housing and Urban Development (Parts 200—299)

201 High-cost limits 12715
203 High-cost limits 12715
203 Authority citation revised 15211
203.18 (c) revised 15211
203.259 (a) revised 15211
203.270 (c) revised 15211
203.284 Undesignated center heading and section revised 15211
204 Authority citation revised 15212
204.260 Revised 15212
204.270—204.275 Undesignated center heading revised 15212

CHANGES APRIL 1, 1992 THROUGH MAY 29, 1992

Page

204.271 (a) revised.....15212
204.276 Undesignated center heading and section revised.....15213
219 Authority citation revised.....12036
219.325 (b) introductory text and (3) introductory text revised; (b)(5) added; interim.....12036
221 Authority citation revised.....12036
221.524 (e) revised; interim.....12036
221.538 (b)(2) revised; interim.....14758
231.8 (b)(2) revised; interim.....14758
232.70 Revised; interim.....14758
232.73 Revised; interim.....14758
234 High-cost limits.....12715
236 Authority citation revised.....12036
236.55 (b) revised; interim.....12036
236.60 Revised; interim.....12036
241 Authority citation revised.....12036
241.166 Added; interim.....12036
241.251 (a) heading and (c) added; interim.....12037
241.1000—241.1120 (Subpart E) Revised; interim.....12037
241.1200—241.1250 (Subpart F) Revised; interim.....12040
242.67 (b) revised; interim.....14758
248 Authority citation revised.....12041
248.1—248.7 (Subpart A); interim.....12041
248.101—248.183 (Subpart B) Added; interim.....12042
248.201—248.261 (Subpart B) Redesignated as subpart C; interim.....12041
Heading revised; interim.....12060
248.213 (b)(9) redesignated as (b)(10); new (b)(9) added; interim.....12060
248.221 (c) and (d) added; interim.....12060
248.233 (f) added; interim.....12060
248.234 (c) redesignated as (d); new (c) added; interim.....12060
248.235 Removed; interim.....12060
248.300—248.319 (Subpart D) Added; interim.....12060

Chapter V—Office of Assistant Secretary for Community Planning and Development, Department of Housing and Urban Development (Parts 500—599)

Page

570.496 (c) revised; interim.....14759
570.603 Revised; interim.....14759
571 Revised; interim.....11837
571.301 (a)(1) correctly revised; interim.....20970
576.51 (b)(2)(i) corrected.....11430

Chapter VII—Office of the Secretary, Department of Housing and Urban Development (Section 8 Housing Assistance Programs and Public adn Indian Housing Programs) (Parts 700—799)

750.3 Regulation at 56 FR 27111 corrected.....11263
750.5 Regulation at 56 FR 27111 corrected.....11263

Chapter VIII—Office of the Assistant Secretary for Housing—Federal Housing Commissioner, Department of Housing and Urban Development (Section 8 Housing Assistance Programs and Section 202 Direct Loan Program) (Parts 800—899)

880.210 (d) revised; interim.....14759
881.210 (d) revised; interim.....14759
882.407 (c)(6) revised; interim.....14759
882.713 (c)(7) revised; interim.....14759
882.804 (c)(1) revised; interim.....14760
883.312 (d) revised; interim.....14760
884.113 (d) revised; interim.....14760
884.207 (b)(5) revised; interim.....14760
885.740 (d)(1)(i) and (ii) revised; interim.....14760
886.313 (c)(2) revised; interim.....14760
889.265 (d) revised; interim.....14760
890.260 (d)(1) and (2) revised; interim.....14761

CHANGES APRIL 1, 1992 THROUGH MAY 29, 1992

TITLE 24

Chapter IX—Office of Assistant for Public and Indian Housing, Department of Housing and Urban Development (Parts 900—999)

Page

905.120 (c)(1) and (2) revised; interim....14761
905.639 (c) correctly revised....15014
941.208 (d) revised; interim....14761
961.40 (a)(2) introductory text revised; (a)(2)(iii) added; interim....14761
963 Added....20189
968.110 (e)(1), (2) and (f) revised; interim....14761

Title 24—*Proposed Rules:*

50 13592
55 13592
200 13592
203 13592
204 13592
812 12686
882 12686
887 12686
888 18684
912 12686
990 11448

TITLE 25—INDIANS

Chapter III—National Indian Gaming Commission (Parts 500—599)

502 Added....12392
Effective date corrected....20145

TITLE 26—INTERNAL REVENUE

Chapter I—Internal Revenue Service, Department of the Treasury (Parts 1—702)

1 Authority citation amended...10994, 12210, 12419, 13022, 14795, 15241, 19255, 20748, 20977, 22649
Technical correction...21152, 21855, 21894
1.58-9 Added....19255
1.58-9T Removed....19262
1.61-3 (a) amended....12419
1.103-13 (f) removed....20977
1.103-14 (e) removed....20977

Page

1.103-15 (c) revised....20977
1.103-18 (a), (c)(2)(B), (d), (f)(2)(i), (ii), (g)(3)(ii) and (3)(iv) corrected; (k)(2)(i) correctly designated....13027
(l)(2)(i) corrected; (l)(3) correctly added....13028
1.148-0 Added....20977
1.148-0T Removed....20977
1.148-1 Added....20982
1.148-1T Removed....20977
1.148-2 Added....20984
1.148-2T Removed....20977
1.148-3 Added....20987
1.148-3T Removed....20977
1.148-4 Added....21005
1.148-4T Removed....20977
1.148-5 Added....21011
1.148-5T Removed....20977
1.148-6 Added....21012
1.148-6T Removed....20977
1.148-7 Added....21020
1.148-7T Removed....20977
1.148-8 Added....21020
1.148-8T Removed....20977
1.148-9 Added....21024
1.148-9T Removed....20977
1.148-10 (c) through (i) added....21024
1.148-10T Removed....20977
1.148-11 Added....21025
1.148-12T Added....21030
1.148-13T Added....21031
1.149(d)-1 Added....21031
1.150-0 Added....21031
1.150-1 (g) corrected; (h)(1) correctly designated....13028
(a) through (e) revised....21031
1.263(a)-1 (b) amended....12419
1.263A-1T (a)(5)(i) revised....12419
1.382-2T (h)(4)(x)(J) added....12210
1.382-3 (e) and (o) added....12210
1.446-1 (c)(1)(ii) revised....12419
1.451-3 (a)(8) added....12420
1.461-0 Added....12420
1.461-1 (a)(2) and (3) revised....12420
1.461-2 Heading and (g) revised; (f) and (h) removed....12421
1.461-3T Redesignated as 1.461-7T....12421
1.461-4 Added....12421
1.461-5 Added....12427
1.461-6 Added....12428
1.461-7T Redesignated from 1.461-3T....12421

CHANGES APRIL 1, 1992 THROUGH MAY 29, 1992

Page

1.461(h)-4T Removed....12421
1.469-0 Added....20748
1.469-0T Removed....20748
1.469-1 Added....20750
1.469-1T (d)(2), (e)(2), (3)(iii), (vi)(D), (E), (4)(iv), (5), (f)(4), (g)(4)(ii)(C), and (h)(4) revised....20753
1.469-2 Added....20754
1.469-2T (c)(2)(iii), (iv), (6)(i), (ii), (iii), (iv) *Example* 1, *Example* 2, (d)(2)(ix), (5)(iii)(A), (6)(v)(E), (8), (e)(2)(ii), (iii), (3)(iii)(B), (f)(5)(i), (6), (9)(iii), (iv) and (10) revised....20758
1.469-3 Added....20758
1.469-3T (e) and (f) revised....20758
1.469-5 Added....20758
1.469-5T (f)(1), (h)(3), (j) and (k) *Example* 5 revised....20759
1.469-6T Removed....20759
1.469-7T Removed....20759
1.469-8T Removed....20759
1.469-9T Removed....20759
1.469-10T Removed....20759
1.469-11 Added....20759
1.469-11T Removed....20759
1.597-8T Added....14795
1.704-1 (b)(2)(ii)(*d*)(*6*) corrected; (b)(2)(iv)(*r*) amended....11430
1.704-2 (f)(3), (h)(1), (4), (l)(1)(ii) and (m) *Example* 4 corrected....11430
1.861-10 Added....13022
1.871-2 (c) added....15241
1.871-9 Amended....15241
1.904-0 Revised....20642
1.904-4 (c)(8) removed; (c)(9) redesignated as (c)(8); (b)(1)(i), (2)(i), (iv), *Example*, (c)(1), (2)(ii), (7)(ii), (iii), new (c)(8), (e)(3)(i) and (iii) amended; (c)(4) introductory text, (5)(ii), (iii), (6)(ii), (e)(1) and (2)(i)(V) revised; (c)(5)(iv) added; (e)(3)(iii)(A) designation removed; (e)(3)(iii)(B) redesignated as (e)(3)(iv)....20644
(h)(3)(iv) and (v) redesignated as (h)(4) and (5), new (h)(5)(A), (B) and (C) redesignated as (h)(5)(i), (ii) and (iii); (e)(3)(iv), (f), (g)(1), (2)(ii)(A), (iv), new (h)(5)(i) and (ii) amended; (e)(5)(i), (ii), (g)(3)(i), (h)(3)(iv), (5)(iii) *Example* 2, *Example* 4 and (l) added; (h)(2), (3) introductory text, (i), (ii), (iii), new (h)(4) introductory text, *Example* 1, *Example* 2, *Example* 3, (5)(iii) introductory text, *Example* 1 and (k) revised....20645
1.904-5 (a) introductory text, (3), (b), (c)(1)(i), (ii), (2)(iii)(A) and (2)(iv) amended; (c)(2)(i), (ii) introductory text, (ii)(B), (D) and (E) revised....20648
(c)(3), (4)(ii), (d)(2), (3), *Example* (1), *Example* (2), (e)(1), (f)(1), (2), (i)(1), (l), (m)(2) and (3) *Example* (4) amended; (c)(4)(iii) *Example* (1), (d)(1), (f)(3), (g), (h)(3), (i)(3), (j), (k)(1) and (m)(7) revised; (f)(2) redesignated in part as (f)(2)(i) and amended; (f)(2)(ii) and (i)(4) added....20649
1.904-6 Heading, (a) heading, (2) and (b)(2)(i) revised; (a)(1)(ii), (b)(1) and (c) amended; (a)(1)(iv) added....20652
1.904-7 (a) revised; (c) and (d) amended....20653
1.904(b)-3 (f) amended....15241
1.953-2 (d) amended....15241
1.1291-0T Revised (temporary)....10994
1.1291-9T Added (temporary)....10994
1.1291-10T (b)(2), (d)(2)(vii) and (e) revised; (b)(4) and (f) added (temporary)....10996
1.1295-1T Removed (temporary)....10996
1.1303-1 (b) amended....15241
1.1361-0—1.1375-1A Undesignated center heading added....22649
1.1361-0 Redesignated from 1.1360-0A; nomenclature change....22649
1.1361-0A Redesignated as 1.1360-0....22649
1.1361-1 Added....22649

CHANGES APRIL 1, 1992 THROUGH MAY 29, 1992

TITLE 26 Chapter I—Con. Page

1.1374-1 Redesignated from 1.1374-1A; (b)(2) and (d)(2) amended....22653
1.1374-1A Redesignated as 1.1374-1....22653
1.1375-1 Redesignated from 1.1375-1A; (b)(1)(ii) and (c)(2) concluding text amended....22653
1.1375-1A Redesignated as 1.1375-1....22653
1.1441-5 (d) amended....15241
1.1501-13T (o)(1)(i) corrected....21152
1.6013-6 (a)(2)(ii) amended....15241
25.2701-1 (b)(2)(i)(C) introductory text, (*2*), (ii) introductory text, (E), (c)(3) and (4) corrected....11264
25.2701-3 (b)(1) and (2) correctly added; (b)(3), (4)(ii)(A), (iv), (5)(i), (d) *Example* 1, *Example* 2, *Example* 4 and *Example* 5 corrected....11265
25.2702-5 (c)(8)(ii)(C)(*2*)(*i*) and (*ii*) correctly added; (c)(8)(ii)(*3*) corrected; (c)(8)(ii)(*2*)(*iii*) removed....11265
25.2704-2 (b) corrected....11265
25.2704-3 Corrected....11265
31 Authority citation amended....13031, 15241
31.3121(b)(19)-1 (a)(1) amended....15241
31.3306(c)(18)-1 (a)(1) amended....15241
31.3402(f)(1)-1 OMB number....15241
31.3406-0 Added....13031
31.3406(d)-5 Added....13031
35a Authority citation amended....13055
35a.3406-1 Removed....13035
301 Authority citation amended....15017, 15241
Technical correction....21855, 22167
301.6402-6 Added....13038
301.6501(c)-1 (e)(3) corrected....11265
301.6724-1 (f)(1)(ii), (3), (g) and (h)(2)(i) amended; (f)(2) revised....13035
301.7514-1 (a)(2)(ii) and (5)(ii) amended; (a)(2)(iii) through (vi) and (7) added; (a)(3) and (6) revised....15015
301.7624-1 Redesignated from 301.7624-1T; heading amended....15017
301.7624-1T Redesignated as 301.7624-1....15017
301.7701-10 Amended....15241
301.7701(b)-0 Added....15241
301.7701(b)-1 Added....15242
301.7701(b)-2 Added....15244
301.7701(b)-3 Added....15245
301.7701(b)-4 Added....15247
301.7701(b)-5 Added....15250
301.7701(b)-6 Added....15250
301.7701(b)-7 Added....15251
301.7701(b)-8 Added....15252
301.7701(b)-9 Added....15253
602 Technical correction....21152, 21894
602.101 (c) table amended (OMB numbers)....10996, 11266, 12211, 13035, 15253, 19262, 21032

Title 26—*Proposed Rules:*

1—799 (Ch. I)....11277
1....11024, 12244, 13066, 13676, 13680, 14369, 14371, 14803, 14804, 15038, 19556, 20660, 20802, 20805, 21044, 21152
31....21045—21051
40....13067
49....13067
301....14804, 15272, 19828, 19831, 20805, 22189, 22194
602....11024

TITLE 27—ALCOHOL, TOBACCO PRODUCTS AND FIREARMS

Chapter I—Bureau of Alcohol, Tobacco and Firearms, Department of the Treasury (Parts 1—299)

9.139 Added....20764
9.141 Added....20761

Title 27—*Proposed Rules:*

4....19267
9....14681

CHANGES JULY 1, 1991 THROUGH MAY 29, 1992

TITLE 28—JUDICIAL ADMINISTRATION

Chapter I—Department of Justice (Parts 0—199)

Page

0.15 (e)(2) revised.....30693
0.45 (l) added.....56578
0.50—0.52 (Subpart J) Appendix amended.....**19377**
0.55 (u) added.....55235
0.63 Revised.....**1643**
0.89a (a) revised.....64192
0.100—0.104 (Subpart R) Appendix amended.....**7877**
0.160–0.172 (Subpart Y) Appendix amended.....**6198**
0.172 Revised.....48734
2.19 (c) introductory text amended; (c)(1), (2) and (3) revised; (c)(4) and concluding text added.....30868
2.20 Amended.....30869, 30870
Amended; interim.....**21210**
2.40 (a)(12) amended.....30871
(l) added.....30873
2.67 Added.....51176
14 Authority citation revised.....**21738**
14.6 Revised.....**21738**
14.7 Removed.....**21740**
14.10 (a) revised.....**21740**
14 Appendix amended.....**13320**
16.71 Revised.....58305
16.72 Revised.....58305
16.75 Added.....**8263**
(c) and (d) added.....**8263**
16.81 (c), (d) and (e) redesignated as (g), (c) and (d); new (e) and (f) added.....58306
16.101 (q) redesignated as (s); new (q) and (r) added.....**20654**
16.101 (o) redesignated as (g); new (o) and (p) added.....**3284**
35 Added.....35716
36 Added.....35592
44.101 (a)(7) and (c) revised.....40249
44.200 (a) revised.....40249
44.201 Removed.....40249
44.301 (d)(2) revised.....40249
44.303 (b), (c) and (d) revised; (e) added.....40249
50 Authority citation revised.....32237
50.9 (e)(4) amended; (e)(5) added.....32327

Page

51.20 Existing text designated as (a); (b) through (e) added.....51836
51.28 (a)(4), (5), (d)(7) and (g)(2) added; (g) redesignated as (g)(1).....51836
51.50 (a) revised; (d) amended.....51837
64.2 (d)(6), (7), (u) and (v) amended; (d)(8), (w) and (x) added.....32328
68 Authority citation revised.....50052
68.1 Revised; interim.....50053
68.2 (d), (f), (l) and (n) through (r) revised; interim.....50053
68.4 Redesignated as 68.5; new 68.4 added; interim.....50053
68.5 Redesignated as 68.6; new 68.5 redesignated from 68.4; interim.....50053
(b) revised; interim.....50054
68.6 Redesignated as 68.7; new 68.6 redesignated from 68.5; interim.....50053
(a) revised; interim.....50054
68.7 Redesignated as 68.8; new 68.7 redesignated from 68.6; interim.....50053
(a), (b) introductory text, (5), (c) and (d) revised; (e) added; interim.....50054
68.8 Redesignated as 68.9; new 68.8 redesignated from 68.7; interim.....50053
(c) introductory text and (2) revised; interim.....50054
68.9 Redesignated as 68.11; new 68.9 redesignated from 68.8; interim.....50053
68.10 Redesignated as 68.12; interim.....50053
Added; interim.....50054
68.11 Redesignated as 68.13; new 68.11 redesignated from 68.9; interim.....50053
68.12 Redesignated as 68.14; new 68.12 redesignated from 68.10; interim.....50053
68.13 Redesignated as 68.15; new 68.13 redesignated from 68.11; interim.....50053
68.14 Redesignated as 68.16; new 68.14 redesignated from 68.12; interim.....50053

NOTE 1: **Boldface page numbers indicate 1992 changes.**

CHANGES JULY 1, 1991 THROUGH MAY 29, 1992

TITLE 28 Chapter I—Con. Page

(a)(1) revised; interim..... 50054
68.15 Redesignated as 68.17; new 68.15 redesignated from 68.13; interim..... 50053
Revised; interim..... 50054
68.16 Redesignated as 68.18; new 68.16 redesignated from 68.14; interim..... 50053
68.17 Redesignated as 68.19; new 68.17 redesignated from 68.15; interim..... 50053
68.18 Redesignated as 68.20; new 68.18 redesignated from 68.16; interim..... 50053
68.19 Redesignated as 68.21; new 68.19 redesignated from 68.17; interim..... 50053
68.20 Redesignated as 68.22; new 68.20 redesignated from 68.18 interim..... 50053
68.21 Redesignated as 68.23; new 68.21 redesignated from 68.19; interim..... 50053
68.22 Redesignated as 68.24; new 68.22 redesignated from 68.20; interim..... 50053
68.23 Redesignated as 68.25; new 68.23 redesignated from 68.21; interim..... 50053
(a) and (c) revised; interim..... 50054
68.24 Redesignated as 68.26; new 68.24 redesignated from 68.22; interim..... 50053
68.25 Redesignated as 68.27; new 68.25 redesignated from 68.23; interim..... 50053
Revised; interim..... 50055
68.26 Redesignated as 68.28; new 68.26 redesignated from 68.24; interim..... 50053
68.27 Redesignated as 68.29; new 68.27 redesignated from 68.25; interim..... 50053
68.28 Redesignated as 68.30; new 68.28 redesignated from 68.26; interim..... 50053
(a) revised; interim..... 50055
68.29 Redesignated as 68.31; new 68.29 redesignated from 68.27; interim..... 50053
68.30 Redesignated as 68.32; new 68.30 redesignated from 68.28; interim..... 50053

Page

68.31 Redesignated as 68.33; new 68.31 redesignated from 68.29; interim..... 50053
68.32 Redesignated as 68.34; new 68.32 redesignated from 68.30; interim..... 50053
68.33 Redesignated as 68.35; new 68.33 redesignated from 68.31; interim..... 50053
(a) heading and (b)(5) revised; interim..... 50055
68.34 Redesignated as 68.36; new 68.34 redesignated from 68.32; interim..... 50053
68.35 Redesignated as 68.37; new 68.35 redesignated from 68.33; interim..... 50053
68.36 Redesignated as 68.38; new 68.36 redesignated from 68.34; interim..... 50053
68.37 Redesignated as 68.39; new 68.37 redesignated from 68.35; interim..... 50053
(b) revised; interim..... 50056
68.38 Redesignated as 68.40; new 68.38 redesignated from 68.36; interim..... 50053
(a) revised; interim..... 50056
68.39 Redesignated as 68.41; new 68.39 redesignated from 68.37; interim..... 50053
68.40 Redesignated as 68.42; new 68.40 redesignated from 68.38; interim..... 50053
68.41 Redesignated as 68.43; new 68.41 redesignated from 68.39; interim..... 50053
68.42 Redesignated as 68.44; new 68.42 redesignated from 68.40; interim..... 50053
68.43 Redesignated as 68.45; new 68.43 redesignated from 68.41; interim..... 50053
68.44 Redesignated as 68.46; new 68.44 redesignated from 68.42; interim..... 50053
68.45 Redesignated as 68.47; new 68.45 redesignated from 68.43; interim..... 50053
68.46 Redesignated as 68.48; new 68.46 redesignated from 68.44; interim..... 50053
68.47 Redesignated as 68.49; new 68.47 redesignated from 68.45; interim..... 50053

NOTE 1: **Boldface page numbers indicate 1992 changes.**

CHANGES JULY 1, 1991 THROUGH MAY 29, 1992

Page

68.48 Redesignated as 68.50; new 68.48 redesignated from 68.46; interim 50053
68.49 Redesignated as 68.51; new 68.49 redesignated from 68.47; interim 50053
68.50 Redesignated as 68.52; new 68.50 redesignated from 68.48; interim 50053
68.51 Redesignated as 68.53; new 68.51 redesignated from 68.49; interim 50053
68.52 Redesignated as 68.54; new 68.52 redesignated from 68.50; interim 50053
(c) revised; interim 50056
68.53 Redesignated from 68.51; interim 50053
Revised 50057
(a) technical correction 64545
68.54 Redesignated from 68.52; interim 50053
Revised 50058
75 Added **15021**
79 Added **12435**

Chapter V—Bureau of Prisons, Department of Justice (500—599)

500 Authority citation revised 31530
500.1 (a) and (c) amended 31530
503 Authority citation revised 31531
503.2 (b)(7) added 31531
503.4 (e) removed 31531
503.6 (a)(7) through (9) redesignated as (a)(8) through (10); new (a)(7) added; new (a)(10) amended; (c) and (d) revised 31531
524 Authority citation revised 30676
524.10—524.16 (Subpart B) Revised 30676
541 Authority citation revised 31530
541.22 (a)(6)(iii) corrected 31530
541.62 (c) amended 31530
542 Authority citation revised 58634
542.11 (a)(2) amended; (a)(4) revised 58634
544.70—544.76 (Subpart H) Correctly revised **9211**

Page

545 Authority citation correctly revised 31530
545.23 (a) corrected 31530
545.24 (e) corrected 31531
546 Removed 31531
570 Authority citation added; subpart authorities removed **21158**
570.41 (b) amended **21158**

Title 28—*Proposed Rules:*

2 ..... **21221**
11 49729
16 ..... 48469, 50833
..... **3974**
23 ..... **6691**
32 50160
37 ..... **14630**
40 ..... **19557**
50 ..... **862**
65 ..... **1439**
75 29914
76 45907
80 ..... **862**

TITLE 29—LABOR

Subtitle A—Office of the Secretary of Labor (Parts 0—99)

5.2 (j) revised; interim **19206**
6.2 (c) amended 54708
18.3 (a) amended 54708
40 Removed 54786
41 Removed 54786
92 Removed 46116
96 Authority citation revised 50784
96.202 Amended 50784
96 Appendix C added 50784

Chapter I—National Labor Relations Board (Parts 100—199)

102.42 Revised 49142
102.46 Revised 49142
102.48 (d)(2) revised 49143
102.65 (e)(2) correctly revised 61373
(e)(2) correctly revised **12876**
102.67 (k)(3) revised 49143
102.69 (j)(3) revised 49144
102.90 Revised 49144
102.111 Revised 49144
(a) and (b) revised **4157**
Regulation at 57 FR 4157 corrected **9977**

NOTE 1: **Boldface page numbers indicate 1992 changes.**

CHANGES JULY 1, 1991 THROUGH MAY 29, 1992

TITLE 29 Chapter I—Con. Page

102.114 Heading revised; (b) through (e) redesignated as (c) through (f); new (b) added; new (c) republished.....50821
Corrected..... 54539
102 Appendix A added..... **4158**

Chapter V—Wage and Hour Division, Department of Labor (Parts 500—899)

500 Authority citation revised.....30327, 54787
500.20 (b) amended.....54709
500.121 (a) and (b) revised.....**3905**
500.122 (b) revised..... 30327
500.170 Revised..... 54787
500.212 (a) and (b) revised.....**5942**
506 Regulations at 56 FR 24654 and 24667 effective date extended through 3-31-92..... **183**
Regulations at 56 FR 24654, 56 FR 24667 and 57 FR 183 effective date extended through 6-30-92..... **10989**
507 Added; interim..... 54727, 54739
507.700—507.760 (Subpart H) Revised; interim.....**1325, 1338**
507.800—507.855 (Subpart I) Revised; interim.....**1333, 1338**
508 Added; interim..... 56865, 56876
510 Implementation..... **611**
510.600 (c)(1) table and (2) table amended.....63875
510 Appendix A amended..... **1103**
Appendix B amended..... **1104**
516 Authority citation revised.....61101
516.34 Added.....61101
541.5d Added; interim..... 45826
Regulation at 56 FR 45826 comment period extended..... 50256
570.52 Revised..... 58630
570.61 Revised..... 58631
570.63 Revised..... 58632
579.2 Amended..... 54708
580.5 Amended..... 54708
580.10 Amended..... 54708
778 Authority citation revised.....61101
778.603 Added.....61101
791.2 (a) corrected; CFR correction..... 67520
870.10 (b), (c)(2) through (5) and (d) revised..... 32254

Page

(c)(4) table corrected.....40660

Chapter XIV—Equal Employment Opportunity Commission (Parts 1600—1699)

1600 Technical correction..... 30502
1600.735-501—1600.735-519 (Subpart E) Technical correction..... 30502
1602 Heading and authority citation revised..... 35755
1602.1—1602.6 (Subpart A) Heading revised..... 35755
1602.1 Revised; transferred to Subpart A..... 35755
1602.2 Removed.....35755
1602.3 Removed.....35755
1602.4 Removed.....35755
1602.5 Removed.....35755
1602.6 Removed.....35755
1602.7 Amended..... 35755
1602.10 Revised..... 35755
1602.11 Amended..... 35755
1602.12 Amended; OMB numbers..... 35755
1602.14 (a) amended; (a) designation and (b) removed; OMB numbers.....35755
1602.19 Amended..... 35755
1602.21 (b) amended.....35755
1602.26 Amended..... 35755
1602.28 (a) amended; OMB numbers..... 35755
1602.31 (a) designation and (b) removed; amended; OMB numbers..... 35755
1602.37 Amended..... 35756
1602.40 (a) designation and (b) removed; amended; OMB numbers..... 35756
1602.45 Amended..... 35756
1602.49 (b) removed; (c) redesignated as (b); (a) amended; OMB numbers.....35756
1602.54 Amended..... 35756
1602.56 (Subpart R) Added.....35756
1613.232 Amended.....**11431**
1613.414 (b) amended..... **11431**
1613.806 (a) amended..... **11431**
1614 Added; eff. 10-1-92..... **12646**
1627.3 (b)(3) removed; (b)(4) redesignated as (b)(3) and amended.....35756

NOTE 1: **Boldface page numbers indicate 1992 changes.**

CHANGES JULY 1, 1991 THROUGH MAY 29, 1992

Page

1627.4 (a)(2) removed; (a)(3) redesignated as (a)(2) and amended....35756
1627.5 (c) amended....35756
1627.16 (c) removed....**4158**
1630 Added; eff. 7-26-92....35734
1641 Added; eff. 7-26-92....**2962, 2964**

Chapter XVII—Occupational Safety and Health Administration, Department of Labor (Parts 1900—1999)

1910.101—1910.120 (Subpart H) Authority citation revised....**6403**
1910.109 (k) revised....**6403**
1910.119 Added....**6403**
(b), (e)(1)(i), (iii), (v), (e)(3)(iii), (f)(1), Appendix A and Appendix C corrected....**7847**
1910.1000—1910.1500 (Subpart Z) Authority citation amended....64175
1910.1001 Note revised....43700
Note revised....**7878**
1910.1030 Added....64175
OMB number....**12717**
1910.1048 (m)(1)(i) through (4)(ii) stayed to 11-6-91....37651
(m)(1)(i) through (4)(ii) stayed to 2-4-92....57593
(m)(1)(i) through (4)(ii) stayed to 5-5-92....**2681**
(m)(1)(i) through (4)(ii) stayed....**19262**
(g)(3)(ii) Table 1 removed; (c)(1), (d)(1)(ii), (g)(2)(i), (3)(iv), (m)(1) introductory text, (i), (3), (4), (n)(1) and (2) revised; (d)(2)(iii), (l)(8), (9), (m)(5) and (p)(3) added....**22307**
Republished....**22310**
1910.1101 Note revised....43700
Note revised....**7878**
1926.58 Note revised....43700
Note revised....**7878**
1926.1052 (c)(1) revised....41794
1926.1053 (a)(3) revised....41794
1952 Enforcement....55192
Enforcement....**10819**

Chapter XXV—Pension and Welfare Benefits Administration, Department of Labor (Parts 2500—2599)

2570.62 (a) amended....54708

Chapter XXVI—Pension Benefit Guaranty Corporation (Parts 2600—2699)

Page

2603 Authority citation revised....55818
2603.2 (d) and (e) added; interim; effective through 4-17-92....55818
Regulation at 56 FR 55818 confirmed....66358
2603.18 (f) added; interim; effective through 4-17-92....55818
Regulation at 56 FR 55818 confirmed....66358
2603.37 (b) redesignated as (b)(1); (a) and new (b)(1) amended; (b)(2) added; interim; effective through 4-17-92....55818
Regulation at 56 FR 55818 confirmed....66358
2603.41 (a) amended; (a) and (c) redesignated in part as (a)(1) and (c)(1); (a)(2) and (c)(2) added; interim; effective through 4-17-92....55819
Regulation at 56 FR 55819 confirmed....66358
2610 Authority citation revised....52193
2610 Appendixes A and B amended....**13041**
2610.11 (b)(2) amended....52193
2610.21 Amended....52193
2610.22 (a)(1) revised; (a)(2) and (3) introductory text amended....52193
2610.24 Amended....66573
2610 Appendixes A and B amended....32089, 51820
Appendixes A and B amended....**1644**
2615 Heading and authority citation revised; interim....57980
2615.1—2615.23 (Subpart A) Heading added; interim....57980
2615.1 Nomenclature change; interim....57980
2615.2 Nomenclature change; interim....57980
2615.3 (a) and (e) amended; interim....57980
2615.4 Nomenclature change; interim....57980

NOTE 1: **Boldface page numbers indicate 1992 changes.**

CHANGES JULY 1, 1991 THROUGH MAY 29, 1992

TITLE 29 Chapter XXVI—Con. Page

2615.6 Nomenclature change; interim....57980
2615.7 Nomenclature change; interim....57980
2615.16 Amended; interim....57980
2615.30 (Subpart B) Added; interim....57980
2617 Authority citation revised....57982
2617.40—2617.43 (Subpart E) Revised....**22170**
2617.40—2617.42 (Subpart E) Added; interim....57982
2619 Appendix B amended...46526, **64984**
Appendix D amended....64983
Appendix B corrected....65112
Appendix B amended....**1645, 5382**
Appendix B corrected....**5049**
2621 Appendix A amended....64985
2622 Appendix A amended...32089, 51821
Appendix A amended....**1644, 13041**
2644 Appendix A amended...32090, 51822
Appendix A amended....**1646, 13042**
2676.15 (c) table amended...32090, 40552, 46526, 51822, 57983, **64986**
(c) table amended...**1646, 5382, 8841, 13043, 11652, 20765**
(c) table corrected....**11652**

Title 29—*Proposed Rules:*

0—99 (Subtitle A) **6301**
5 ....**19208**
102 ....**11452**
103 ....**7897**
191 47892
200—299 (Ch. II) **6301**
400—499 (Ch. IV) **6301**
402 ....**14244**
403 ....**14244**
500—599 (Ch. V) **6301**
500 64216
507 37175
541 ....45824, 50302
1600-1699 ....**11455**
1614 ....**12663**
1625 ....**10626**
1640 ....**14630**
1641 55578
1900-1999 (Ch. XVII) **6301**
1904 ....**21222**
1910 ....32302, 47348, 48133, 57036 ....**387, 3096, 4858, 8101**
1915 ....57036 ....**387**
1926 ....47348, 57036 ....**387**
1952 ....49444 ....**1889**
2200 ....**20200**
2500—2599 (Ch. XXV) **6301**
2510 36750
2610 ....**12666**
2617 ....36750, 58014, 66482

TITLE 30—MINERAL RESOURCES

Chapter I—Mine Safety and Health Administration, Department of Labor (Parts 1—199)

56.6000-56.6904 (Subpart E) Regulation at 56 FR 2089 stayed in part to 9-13-91....32091
Revised; eff. 11-1-92....46501
56.6000 Stayed in part to 10-1-92....46501
56.6130 (b) stayed in part to 10-1-92....46501
56.6131 (a)(1) stayed to 10-1-92....46501
56.6202 (a)(1) stayed to 10-1-92....46501
56.6304 (b) stayed to 10-1-92....46501
56.6306 Stayed to 10-1-92....46501
56.6407 (a) corrected....52193
56.6501 (a) stayed to 10-1-92....46501
(c)(5) corrected....52193
56.6902 (b) stayed to 10-1-92....46501
56.6903 Stayed to 10-1-92....46501
56.6000—56.6904 (Subpart E) Appendix I stayed to 10-1-92....46501
56.7055 Regulation at 56 FR 2096 stayed to 9-13-91....32091
Regulation at 56 FR 2096 stayed to 11-1-91; revised; eff. 11-1-91....46508
56.7056 Regulation at 56 FR 2096 stayed to 9-13-91....32091
Regulation at 56 FR 2096 stayed to 11-1-91; revised; eff. 11-1-91....46508
57.5304 Note corrected....52193

NOTE 1: **Boldface page numbers indicate 1992 changes.**

CHANGES JULY 1, 1991 THROUGH MAY 29, 1992

Page
57.6000—57.6960 (Subchapter E) Regulation at 56 FR 2096 stayed in part to 9-13-91.....32091
Revised; eff. 11-1-92.....46508
57.6000 Stayed in part to 10-1-92.....46508
57.6130 (b) stayed in part to 10-1-92.....46508
57.6131 (a)(1) stayed to 10-1-92.....46508
(a) correctly designated.....52193
57.6202 (a)(1) stayed to 10-1-92.....46508
57.6304 (b) stayed to 10-1-92..... 46508
57.6306 Stayed to 10-1-92.....46508
Note corrected.....52193
57.6330 Note corrected.....52193
57.6501 (a) stayed to 10-1-92..... 46508
(c)(5) corrected.....52193
57.6902 (b) stayed to 10-1-92..... 46508
57.6903 Stayed to 10-1-92.....46508
57.6000—57.6960 (Subpart E) Appendix I stayed to 10-1-92.....46508
57.7055 Regulation at 56 FR 2104 stayed to 9-13-91.....32091
Regulation at 56 FR 2104 stayed to 11-1-91; revised; eff. 11-1-91..... 46517
Heading corrected..... 52193
57.7056 Regulation at 56 FR 2104 stayed to 9-13-91.....32091
Regulation at 56 FR 2104 stayed to 11-1-91; revised; eff. 11-1-91..... 46517
70 Authority citation revised.....**20913**
70.2 Amended; eff. 8-16-92.....**20913**
70.208 (e) revised; eff. 8-16-92..... **20913**
75.2 Revised; eff. 8-16-92.....**20913**
75.300—75.389 (Subpart D) Revised; eff. 8-16-92.....**20914**
75.370 Expires 8-16-93..... **20914**
75.380 Redesignated from 75.1704; eff. 8-16-92.....**20914**
75.381 Redesignated from 75.1704-1; eff. 8-16-92.....**20914**
75.382 Redesignated from 75.1704-2; eff. 8-16-92.....**20914**
75.383 Redesignated from 75.1707; eff. 8-16-92.....**20914**
75.385 Redesignated from 75.1705; eff. 8-16-92.....**20914**
75.386 Redesignated from 75.1706; eff. 8-16-92.....**20914**
75.388 Redesignated from 75.1701; eff. 8-16-92.....**20914**
Page
75.1103-4 (e) introductory text revised; eff. 8-16-92.....**20928**
75.1103-7 (b) revised; eff. 8-16-92.....**20929**
75.1301 (a)(2) revised; OMB number.....51616
75.1316 (a) revised.....51616
75.1325 (b) revised..... 51616
75.1701 Redesignated as 75.388; eff. 8-16-92.....**20914**
75.1704 Redesignated as 75.380; eff. 8-16-92.....**20914**
75.1704-1 Redesignated as 75.381; eff. 8-16-92.....**20914**
75.1704-2 Redesignated as 75.382; eff. 8-16-92.....**20914**
75.1705 Redesignated as 75.385; eff. 8-16-92.....**20914**
75.1706 Redesignated as 75.386; eff. 8-16-92.....**20914**
75.1707 Redesignated as 75.383; eff. 8-16-92.....**20914**
75.1721 (b)(7) and (8) revised; eff. 8-16-92.....**20929**
75.1801 Removed; eff. 8-16-92..... **20929**
75.1802 Removed; eff. 8-16-92..... **20929**
75.1803 Removed; eff. 8-16-92..... **20929**
75.1804 Removed; eff. 8-16-92..... **20929**
75.1805 Removed; eff. 8-16-92..... **20929**
77.215-2 (c) revised.....**7471**
77.215-3 (a) and (b) revised.....**7471**
77.216-3 (a) revised.....**7471**
77.316-4 Revised.....**7471**
77.216-5 Revised.....**7472**
100.3 (c) introductory text and (g) revised..... **2970**
100.4 Revised..... **2971**

Chapter II—Minerals Management Service, Department of the Interior (Parts 200—299)

202 Authority citation revised.....57275
Training seminars..... 66358
Training seminars..... **13320**
202.350—202.353 (Subpart H) Added..... 57275
203 Training seminars..... 66358
206 Training seminars..... 66358
Training seminars..... **13320**
206.152 (a)(1) and (b)(1)(i) revised.....46530
206.153 (a)(1) revised.....46530
206.350 Revised..... 57276

NOTE 1: **Boldface page numbers indicate 1992 changes.**

CHANGES JULY 1, 1991 THROUGH MAY 29, 1992

TITLE 30 Chapter II—Con. Page

206.351 Revised 57276
206.352 Added 57278
206.353 Added 57279
206.354 Added 57280
206.355 Added 57281
(c)(1)(ii) and (d)(1)(ii) corrected **12376**
206.356 Added 57283
206.357 Added 57284
206.358 Added 57285
207 Training seminars **13320**
210 Authority citation revised 57286
210.350 Revised 57286
210.351 Revised 57286
210.352 Revised 57286
210.353 Added 57286
210.354 Added 57286
210.355 Added 57286
212 Authority citation revised 57286
212.50—212.52 (Subpart B) Heading revised; authority citation removed 57286
212.350 Added 57286
212.351 Added 57286
250 Evaluation of MMS operating regulations 31870
250.0 (y) added 32098
250.1 (c)(1), (2), (3), (d)(3), (9), (11), (12), (13) and (15) revised 32098
250.2 Amended 32098
250.10 (a)(3) revised; (d) redesignated as (d)(1); (d)(2) added 32099
250.14 (f) added 32099
250.32 (a) revised 32099
250.34 (b)(5) and (8)(i)(B) revised; (b)(9) through (15) redesignated as (b)(11) through (17); new (b)(9) and (10) added 32099
250.40 (a) introductory text revised 32099
250.42 Introductory text amended 32100
250.43 (a) amended 32100
250.44 Amended 32100
250.50—250.67 (Subpart D) Heading revised 32100
250.70—250.87 (Subpart E) Heading revised 32100
250.90—250.108 (Subpart F) Heading revised 32100

Page

250.120—250.127 (Subpart H) Heading revised 32100
250.154 (b)(1) redesignated as (b)(1)(i); (b)(1)(ii) added 32100
250.170—250.177 (Subpart K) Heading revised 32100
250.180—250.183 (Subpart L) Heading revised 32100
250.190 (c) revised 32100
250.194 (c) added 32100
250.250—250.297 (Subpart P) Revised 32100

Chapter VII—Office of Surface Mining Reclamation and Enforcement, Department of the Interior (Parts 700—999)

700.11 (d) reinstated **12463**
705 Authority citation revised 46987
705.3 (c) amended 46987
705.4 (b)(5) amended 46987
705.10 Revised 46988
705.17 (a) amended 46988
706 Authority citation revised 46988
706.4 (c) amended 46988
706.5 (b)(1) and (4) amended 46988
761.5 Amended 65634
780.14 (c) amended 65635
780.35 (b) introductory text amended 65635
784.23 (c) amended 65635
785 Authority citation revised 65635
785.16 Reinstated; heading revised; (a) amended 65635
800.10 Revised 59994
800.40 (a)(3) added 59994
816.74 (a) through (d) revised; (e) redesignated as (h); new (e), (f) and (g) added 65635
816.81 (a) introductory text revised 65635
816.89 (d) removed 65635
816.100 Amended 65635
816.101 Added 65635
816.104 Revised 65636
816.105 Revised 65636
816.133 (d) reinstated 65636
817.74 (a) through (d) revised; (e) redesignated as (h); new (e), (f) and (g) added 65636

NOTE 1: **Boldface page numbers indicate 1992 changes.**

CHANGES JULY 1, 1991 THROUGH MAY 29, 1992

Page
817.81 (a) introductory text revised.....65636
901.15 (l) added.....30506
(j)(2)(ii) and (viii) removed; (l)(4) revised; (m), (n) and (o) added.....**20048**
(e) introductory text amended.....32511
901.16 (b), (g), (j)(1) and (k) removed; (l) and (m) added.....30507
(l) and (m) removed.....41794
(a), (c), (d), (e), (f), (h), (i), (j)(2), (3) and (4) removed.....**20048**
904.10 (b)(1), (6), (20) and (36) removed.....32964
904.15 (i) added.....32964
(j) added.....**14797**
906.15 (n) added.....33383
906.16 (b), (c), (f), (g) and (h) removed.....33384
913.15 (m) added.....37012
(n) added.....64993
913.16 (a) through (k) removed; (l) through (r) added.....64994
914.15 (ff) added.....37015
(gg) added.....37019
(hh) added.....60062
(ii) added.....64995
(jj) added.....65000
(ll) added.....**14355**
(kk) added.....**20051**
(mm) added.....**22659**
914.16 (f) added.....37015
(a) revised.....37019
(g) added.....65000
(h) added.....**14355**
(i), (j) and (k) added.....**22659**
915.15 (i) added.....56594
915.16 Added.....56594
916.12 CFR correction.....**6481**
916.15 (k) added.....46547
(l) added.....**12720**
916.16 (b) added.....46548
(c) added.....**12718**
916.25 (c) added.....**12718**
917.15 (ii) added.....47911
(jj) added.....**13046**
917.16 (e) and (f) added.....47911
920.15 (m) added.....37851
(o) added.....61162
(n) added.....63659
(p) added; (a) removed.....**1106**
920.16 (b) through (g) added.....37851
(h) through (n) added.....63659
931.12 Removed.....67526

Page
931.15 (o) added.....67526
(p) added.....**12723**
931.16 (c) added.....67527
(b) removed.....**12723**
934.10 (a) and (b) revised; (c) removed.....**826**
934.15 (n) added.....**826**
934.16 (b), (e) and (f) revised; (j) and (k) removed; (l) through (y) added.....**827**
935.15 (zz) added.....52473
(aaa) added.....64193
(ccc) added.....**12727**
(bbb) added.....**12731**
938.15 (t) added.....55087
938.16 (kk) through (qq) added.....55087
943.15 (e) added.....**5987**
(f) added.....**13644**
(g) added.....**21607**
943.16 (b) through (j) added.....**21607**
944.15 (q) added.....41803
(r) added.....58857
(s) added.....**20054**
944.16 (a) through (g) removed; new (a) through (m) added.....41804
(n) and (o) added.....58858
946.15 (ee) added.....37156
948.15 (l) added.....50269
(m) added.....58311
948.16 (d), (e), (g), (h), (k), (m), (o), (p), (r), (u), (y), (z), (bb), (ff), (gg) and (ll) removed; (f), (n) and (kk) revised; (nn) through (zz), (aaa), (bbb) and (ccc) added.....50269
(ddd) through (iii) added.....58311
950.30 Revised.....**12733**
950.35 Added.....**12733**

Title 30—*Proposed Rules:*

1–199 (Ch. I) **6301**
46 48720
48 .....48376, 59235
56 .....48720, 67364
.....**8102**
57 .....48720, 67364
.....**8102**
58 .....**500, 7900**
70 67364
.....**8102**
71 .....48376, 59235, 67364
.....**8102**

NOTE 1: **Boldface page numbers indicate 1992 changes.**

CHANGES JULY 1, 1991 THROUGH MAY 29, 1992

TITLE 30 Chapter VII—Con.

Page

72 ..... 500, 7900
75 67364
..... 8102
77 ..... 48376, 48720, 59235
..... 8102
100 ..... 2972, 9518
201-299 (Ch. II) 47049
206 64724
..... 865
218 ..... 31891, 46396
230 ..... 31891, 46396
700 65716
..... 2065
701 ...44049, 45780, 48714, 51861, 52494, 55103
..... 8102
724 48924
740 ..... 33152, 38175, 42712, 46396
761 ...33152, 33170, 38175, 42712, 46396
772 ...32050, 33152, 38175, 42712, 46396
773 ..... 45780, 55103
778 ..... 45780, 55103
780 ..... 44049, 52494
..... 8102
784 ...33170, 37194, 40286, 44049, 52494
..... 8102
785 ..... 48714, 51861, 65716
..... 2065
795 ..... 57376, 66003
..... 3975
780 8102
784 8102
816 ..... 44049, 52494, 59904, 60012
..... 2235, 4085, 8102
817 ...33170, 37194, 40286, 44049, 52494, 60012
..... 2235, 4085, 8102
827 65716
..... 2065
840 ..... 45780, 55103
843 ..... 45780, 55103
845 51184
846 48924
870 ..... 50754, 57376, 66003
..... 3975
872 ..... 57376, 66003
..... 3975
873 ..... 57376, 66003
..... 3975
874 ..... 57376, 66003
..... 3975
875 ..... 57376, 66003

Page

..... 3975
876 ..... 57376, 66003
..... 3975
886 ..... 57376, 66003
..... 3975
901 44050
904 ..... 51188, 55642, 65030
913 31577
914 ..... 31093, 37868, 37864, 47051
..... 543, 21634
916 58018
917 ..... 30722, 33398, 65031, 67558
..... 3601, 12775, 12776, 14818, 21636, 21637
918 61215
..... 21639
920 ..... 30517, 55642
..... 13680, 13682, 14820
925 60077
931 ..... 37051, 37870, 55249, 65032
934 ..... 47929, 65033, 65034
935 ...31896, 37871, 42299, 46588, 48720, 49856, 67559
..... 2066, 12777, 12779, 12782
936 12784
938 ..... 12785, 22673
943 ..... 31094, 55643
..... 1136, 21640
944 ..... 41314, 63699
..... 2067, 13684, 14821
948 33399
..... 12790
950 ..... 31898, 37873, 42712, 67560
..... 1137

NOTE 1: Boldface page numbers indicate 1992 changes.

TITLE 31—MONEY AND FINANCE: TREASURY

Subtitle A—Office of the Secretary of the Treasury (Parts 0—50)

3 Heading and authority citation revised 42938
3.30 (Subpart C) Added 42938
12 Removed 19377
17 Added 40788

Chapter I—Monetary Offices, Department of the Treasury (Parts 51—199)

123 Removed 21740

CHANGES JULY 1, 1991 THROUGH MAY 29, 1992

Chapter II—Fiscal Service, Department of the Treasury (Parts 200—399)

Page

211.1 (a) amended.....56932
316 Revised.....**14276**
332 Revised.....**14281**
342 Revised.....**14282**
351 Authority citation revised.....**14285**
351.2 (b) revised.....**14285**
351.3 (a) revised.....**14285**
351.5 (a), (b) and (d) revised.....**14285**
351.7 (a) revised.....**14285**
352 Authority citation revised.....**14286**
352.3 (a) and (b) revised.....**14286**

Chapter V—Office of Foreign Assets Control, Department of the Treasury (Parts 500—599)

500.563 Heading revised; (c)(1) and (2) amended; (c)(3) added.....65992
500.564 Amended.....65993
500.570 Added.....**1872**
500.571 Added.....**17855**
500.572 Added.....**20766**
500.573 Added.....**20766**
500.612 Added.....**9053**
500.801 (b)(1) and (6) amended; (b)(2) and (3) revised; (c) added.....**1387**
500.803 Amended.....**1387**
500.808 (a)(6)(ii) and (c) amended.....**1387**
500.809 Revised.....**1387**
500.901 Amended (OMB number).....**6297**
Amended (OMB number).....**9053**
505 Authority citation revised.....45895
505.10 Amended.....45895
505.31 (a)(2) and (b) revised.....45895
515.207 Added.....**15216**
515.311 Amended.....49847
515.533 (b) redesignated as (c); new (b) added.....**15216**
515.560 (c)(1) revised; (c)(5) removed.....49847
(k) revised.....**15216**
515.563 (a)(1) and (2) revised.....49847
515.564 (a) introductory text and (1) revised; (c) added.....49847

Page

515.569 (d) and (e) redesignated as (e) and (f); new (d) added.....49847
515.801 (b)(1) amended; (b)(2) and (3) revised; (c) added.....**1388**
515.803 Amended.....**1388**
515.808 (a)(6)(iii) and (d) amended.....**1388**
515.809 Revised.....**1388**
515.901 Revised (OMB number).....**6297**
520 Authority citation revised.....45895
Authority citation revised.....**1388, 6297**
520.101 (a)(3) removed; (a)(4) redesignated as (a)(3); (a)(1) and new (3) revised.....45895
520.801 (b)(1) amended; (b)(2) and (3) revised.....**1388**
(c) added.....**1389**
520.803 Amended.....**1389**
520.809 Revised.....**1389**
520.901 Amended (OMB number).....**6297**
530 Removed.....**1389**
535.217 (b) revised.....40553
535.801 (b)(1) and (6) amended; (b)(2) and (3) revised; (c) added.....**1389**
535.803 Amended.....**1389**
535.807 Added.....**1389**
535.905 Amended (OMB number).....**6297**
545.599 Added.....32056
550.514 Removed.....66338
Technical correction.....**525**
550.801 (b)(1) amended.....**1389**
(b)(2) and (3) revised; (b)(6) amended; (c) added.....**1390**
550.802 Amended.....**1390**
550.806 Revised.....**1390**
550.807 (a)(7)(iii) and (c) amended.....**1390**
550 Appendix A amended.....37157
Appendix B added.....37157
Appendix B amended.....65994
Appendix A amended.....**10799**
555 Authority citation revised.....**10291**
555.503 Added.....**10291**
555.901 (Subpart I) Added.....**10291**
560.409 Added.....61373
560.514 Added.....61374

NOTE 1: **Boldface page numbers indicate 1992 changes.**

CHANGES JULY 1, 1991 THROUGH MAY 29, 1992

TITLE 31 Chapter V—Con. Page

560.801 (b)(1) and (6) amended; (b)(2) and (3) revised; (c) added.....1390
560.802 Amended.....1390
560.806 (b)(3) amended.....1390
(d) amended.....1391
560.807 Revised.....1391
575.806 Revised.....1391
575.901 Added (OMB number).....6297
575 Appendix A amended.....48104
580 Added.....10821

Chapter VIII—Office of International Investment, Department of the Treasury (Parts 800—899)

Chapter VIII Established.....58780
800 Added.....58780

Title 31—*Proposed Rules:*

0-50 (Subtitle A) 7564
91 7686
92 7686
100 7686
103 10307
200-399 (Ch. II) 8286
205 .....10102, 10951
349 .....3870, 10748
356 .....3870, 10748
357.....12244, 20572

TITLE 32—NATIONAL DEFENSE

Chapter I—Office of the Secretary of Defense (1—399)

25—33 (Subchapter B) Heading added.....6199
25 Redesignated from part 280.....6199
25.100 (b)(3) amended.....6199
25.110 (b) amended.....6199
25.200 (a) and (b) amended.....6199
25.205 Amended.....6200
25.210 Amended.....6200
25.215 Amended.....6200
25.220 (b) amended.....6200
25.225 Amended.....6200
25.300 Amended.....6200
25.305 Introductory text, (c)(2), (4) and (5) amended.....6200
25.310 Amended.....6200
25.312 (c) and (d) amended.....6200
25.314 (d)(1)(iv) amended.....6200

Page

25.320 (a)(2) and (b) amended.....6200
25.325 (a)(2) amended.....6200
25.400 (a) and (b)(1) amended.....6200
25.405 (a) introductory text, (1) and (2) amended.....6200
25.410 (b) amended.....6200
25.411 (d) and (f) amended.....6200
25.413 Introductory text amended.....6200
25.420 Amended.....6200
25.505 (a) and (b) amended.....6200
25.605 (a) amended.....6200
25.615 (a) amended.....6200
25.620 (a) introductory text and (b) amended.....6200
28 Redesignated from part 282.....6199
28.200 (a) amended.....6200
28.205 (a) amended.....6200
28.300 (a) and (b) amended.....6200
33 Redesignated from part 278.....6199
33.4 (a) and (b) amended.....6200
33.5 Amended.....6200
33.21 (g)(2) amended.....6200
33.24 (b)(4) and (e)(2)(ii) amended.....6200
33.25 (e) and (f) amended.....6200
33.26 (c) amended.....6200
33.30 (b), (d)(4) and (f)(2) amended.....6200
33.32 (c)(3) and (g)(2) amended.....6201
33.36 (c)(1) introductory text, (d)(2) introductory text and (f)(3) amended.....6201
33.37 (a)(3), (c)(1), (2), (3) and (4) amended.....6201
33.41 (b) introductory text, (d)(3), (e)(1)(i), (ii), (2)(i), (ii), (iii) and (3) amended.....6201
33.42 (a)(2) amended.....6201
33.43 (d) amended.....6201
33.44 Introductory text and (b) amended.....6201
33.50 (b)(5) amended.....6201
33.51 (c), (d) and (e) amended.....6201
40—146 (Subchapter B) Redesignated as subchapter C.....6199
40a Revised.....66359
93 Added; interim.....51328
102 Revised.....3541

NOTE 1: **Boldface page numbers indicate 1992 changes.**

CHANGES JULY 1, 1991 THROUGH MAY 29, 1992

Page

150—152 (Subchapter C) Redesignated as subchapter D.....6199
154—159a (Subchapter D) Redesignated as subchapter E.....6199
155 Revised.....5383
Effective date corrected.....7878
160—173 (Subchapter E) Redesignated as subchapter F.....6199
162 Added.....50271
163 Removed.....43871
174—179 (Subchapter F) Redesignated as subchapter G.....6199
174 Removed.....22429
185—186 (Subchapter G) Redesignated as subchapter H.....6199
Subchapter L Heading added.....60062
187 Redesignated from part 197; authority citation revised.....64481
187.1 Amended.....64481
187.5 (d)(1) amended.....64481
187.6 Amended.....64481
187 Enclosure 1 amended.....64481
188 Redesignated from part 214; authority citation revised.....64481
188.6 Amended.....64481
189 Redesignated from part 235.....64481
190 Redesignated from part 265.....64481
190.1 (a) amended.....64481
190.4 (d) amended.....64481
190.5 (a)(3) amended.....64481
190 Appendix amended.....64482
192 Redesignated from part 301.....32964
192.1 (a) amended.....32964
192.2 Amended.....32964
192.4 Amended.....32964
192.5 Footnote 2 amended.....32964
192.6 Footnote 3 revised.....32965
195 Redesignated from part 300.....32965
195.3 Amended.....32965
195.5 (b) amended.....32965
195.8 (d)(1) amended.....32965
195.9 (b), (c)(2) and (3) amended.....32965
195.10 (a) introductory text, (2) and (f) amended.....32965

Page

195.11 (c) amended.....32965
197 Redesignated as part 187.....64481
199 Authority citation revised.....44006, 59877
199.2 (b) amended...52203, 59872, 59877
199.4 (c)(3)(ix) introductory text amended; (c)(3)(ix)(A)(*4*), (*5*), (B)(*2*), (C), (g)(39) and (72) revised; (g)(73) redesignated as (g)(74); (b)(8), (9) and new (g)(73) added.....52196
(b)(5)(ix)(A) and (B) removed; (a)(12), (b)(5)(ix) and (6) redesignated as (a)(13), (b)(6) and (7); new (a)(12), (b)(4)(vii) (viii), (ix), (6)(i) through (iv) and (h)(5)(vi) added.....52203
(b)(1)(iv), (d)(3)(vi) introductory text and (B) revised.....59872
199.6 (b)(4)(x)(B) introductory text, (*3*) introductory text, (*iv*) and (*vi*) revised; note removed; (b)(4)(x)(B)(*3*)(*vii*) added.....52198
(a)(6) through (9) redesignated as (a)(7) through (10); new (a)(6) added.....52205
(b)(1)(iii), (4)(iv)(D), (vii)(E), (x)(B)(*3*)(*viii*) and (c)(1)(v) added; (b)(4)(iv)(B) revised.....59878
199.7 Technical correction.....32965
(b)(3) and (4) redesignated as (b)(4) and (5); (a) introductory text, (b)(2)(ix) introductory text, (A), new (b)(5)(i) introductory text, (ii) and (c)(2)(i)(A) revised; (b)(2)(x)(D), (3), (5)(iii), (c)(1)(iii) note and (i)(3) added.....59878
199.14 (g)(1) revised.....44006
(g)(1)(v)(A), (B), (vi)(A) and (B)(*2*) amended; (g)(1)(v)(C) added.....50273
204 Redesignated from part 288; authority citation revised.....64482
204.1 Amended.....64482
204.4 (c)(1)(i), (ii), (vii), (viii) and (ix) amended.....64482
204.5 (f) amended.....64482

NOTE 1: **Boldface page numbers indicate 1992 changes.**

CHANGES JULY 1, 1991 THROUGH MAY 29, 1992

TITLE 32 Chapter I—Con. Page

204.6 (a)(1), (4), (b)(1)(v), (2) and (3) amended....64482
204.8 Amended....64482
204.9 Heading amended....64482
204.10 Introductory text amended....64482
205 Added....64194
210.3 (b) revised....42939
214 Redesignated as part 188....64481
223 Added....64554
235 Redesignated as part 189....64481
247 Redesignated from part 297....58179
247.3 (c)(2) amended....58179
247.5 (e) amended....58179
247 Appendixes A through F amended....58179
255 Added....41940
265 Redesignated as part 190....64481
266 Revised....36003
271 Redesignated from part 286f; authority citation revised....64482
271.2 (c) amended....64482
271.3 (a) and (b) amended....64482
273 Removed....**6199**
275 Redesignated from part 294....57984
275.2 (b) amended....57984
275.4 Amended....57984
275.5 (a)(3) and (b)(1) amended....57984
275.7 (b) amended....57984
275.8 (b) introductory text, (c) and (f) amended....57984
275.9 (a)(2)(ii), (b)(1), (3), (c) and (d) amended....57984
275.10 (d) amended....57984
275.11 (c) and (d) amended....57984
275.12 (a), (c)(1), (2), (3), (4) and (d) amended....57984
275.13 (c) amended....57984
275 Enclosure 1 amended....57984
278 Redesignated as part 33....**6199**
280 Redesignated as part 25....**6199**
282 Redesignated as part 28....**6199**
284 Technical correction....31085
285 (Subchapters N and O) Headings corrected; part 285 transferred from subchapter O to subchapter N....58179
286—299 (Subchapter P) Heading revised....60062
286 Transferred to subchapter N....**5388**

Page

286a Redesignated as part 310....55631
286b Redesignated as part 311....55631
286b.7 (b)(2) added....32966
286c Redesignated as part 313....55631
286d Redesignated as part 314....55631
286e Redesignated as part 315....55631
286f Redesignated as part 271....64482
286i Redesignated as part 293....58179
Correctly redesignated as 293....59217
287 Transferred to subchapter N; heading revised....58501
Heading corrected....**8074**
287a Redesignated as 316....**6074**
288 Redesignated as part 204....64482
289 Redesignated as part 337....64482
290 Revised....49685
290.7 (d) and (e) redesignated as (e) and (f)....**15254**
Transferred to subchapter N....**5388**
290.7 (c) redesignated as (d); new (c) added....56932
290 Appendix D added....56932
290a Redesignated as part 317....55631
291 Transferred to subchapter N....**5388**
291a Redesignated as part 318....55631
291b Redesignated as part 338....64482
292 Heading and authority citation revised....55088
Transferred to subchapter N; heading revised....58501
Transferred to subchapter N....**5388**
292.6 (b) revised....55088
292.8 (a) revised....55088
292.9 (a) introductory text, (b)(1) introductory text and (d) introductory text revised....55088
292a Correctly designated as part 319....57799
293 Removed....51976
Correctly redesignated from 286i....59217
293.4 (a) footnote 3 and (b) footnote amended....58179

NOTE 1: **Boldface page numbers indicate 1992 changes.**

CHANGES JULY 1, 1991 THROUGH MAY 29, 1992

Page
Correctly designated.....59217
293.5 (e) footnote 6 amended.....58179
Correctly designated.....59217
293.6 (e)(1) amended.....58179
Correctly designated.....59217
293.7 (a)(1) thorugh (4) amended.....58180
Correctly designated.....59217
293 Appendices A through D headings amended.....58180
Correctly designated.....59217
294 Redesignated as part 275.....57984
295 Added.....49694
Transferred to subchapter N.....**5388**
295c Redesignated as 320.....**6074**
296 Redesignated as part 336.....64482
297 Redesignated as part 247.....58179
298 Removed; new part 298 redesignated from part 298b.....58180
298.2 (b) amended.....58180
298.4 (i)(3) amended.....58180
298a Redesignated as part 321.....55631
298b Redesignated as part 298.....58180
299 Transferred to subchapter N; heading revised.....58501
Transferred to subchapter N.....**5388**
299a Redesignated as part 322.....55631
300—301 (Subchapter Q) Heading removed.....31537
300 Redesignated as part 195.....32965
301 Redesignated as part 192.....32964
310 Redesignated from part 286a.....55631
Authority citation revised.....57800
310.1 (a) amended.....57800
310.2 (c) amended.....57800
310.6 (a)(2), (c)(4) and (f) amended.....57800
310.10 (a)(1), (b)(2), (3) and (f) amended.....57800
310.11 (b) amended.....57800
310.12 (a)(3) and (d) amended.....57800
310.20 (a)(2)(i) and (iii) amended.....57800
310.30 (a)(6), (8), (d)(1), (f)(4), (h)(3) and (l) amended.....57800
310.31 (a)(1)(i), (iii) and (b)(1)(ii) amended.....57800
310.32 (b)(1) and (d)(2) amended.....57800
310.33 (e) amended.....57800
310.40 (b) and (c)(3) amended.....57800

Page
310.41 (e)(2)(iv), (5), (g)(2) and (k)(7) amended.....57800
310.43 (b)(1) amended.....57800
310.44 (a)(3)(ii), (iii), (f)(1)(i) and (ii) amended.....57800
310.50 (b)(1), (4) and (e)(1) amended.....57800
310.51 (a)(6) and (b) amended.....57800
310.52 (a)(2) amended.....57800
310.60 (e)(4) and (f)(3) amended.....57800
310.61 (a), (b)(1)(i) and (2) amended.....57800
310.62 (i)(1)(i), (3), (l)(i), (3)(iv), (m)(1), (n)(1), (o)(1) and (3) amended.....57800
310.63 (b)(1)(iv), (v), (2)(ii), (iii), (3)(ii), (iii), (4)(iii), (5)(iv), (vii), (d)(1)(ii), (2), (f), (g)(1) amended; (d)(4) redesignated as (d)(1)(iv) and amended.....57800
310.64 (a)(1), (2), (b)(1) and (3) amended.....57801
310.72 (a)(3) amended.....57801
310.112 (a) and (b) amended.....57801
310 Appendixes A through I amended.....57801
311 Redesignated from part 286b.....55631
Heading and Authority citation revised.....57801
311.5 (b) introductory text and (1) amended.....57801
311.6 (a)(2) amended.....57801
311.7 (a) amended.....57801
312 Added.....51976
313 Redesignated from part 286c.....55631
Heading and authority citation revised.....57802
313.1 Amended.....57802
314 Redesignated from part 286d.....55631
Authority citation revised.....57802
314.1 Amended.....57802
315 Redesignated from part 286e.....55631
Authority citation revised.....57802
315.1 Amended.....57802
316 Redesignated from 287a; authority citation revised.....**6074**
316.3 Amended.....**6074**
316.4 Amended.....**6074**

NOTE 1: **Boldface page numbers indicate 1992 changes.**

CHANGES JULY 1, 1991 THROUGH MAY 29, 1992

TITLE 32 Chapter I—Con.

Page

316.6 (a), (b), (c)(1), (3)(xvi), (d)(1), (2), (e)(2) and (f)(2) amended....**6074**
317 Redesignated from part 290a....55631
Authority citation revised....57802
317.6 (a) amended....57802
317.7 (a) amended....57802
317.10 (b)(1), (e) introductory text, (1) and (f)(2) amended....57802
318 Redesignated from part 291a....55631
Authority citation revised....57802
318.1 Amended....57802
318.4 (a) and (b) amended....57802
318.5 (b) amended....57802
319 Authority citation revised....56595
Correctly redesignated from part 292a....57799
319.5 (b) and (d) amended; (e) revised....56595
319.7 Amended....56595
319.8 (b) revised....56595
319.10 (b) amended....56595
319.11 (d) amended....56595
319.13 Revised....56595
320 Redesignated from 295c; authority citation revised....**6074**
320.3 (a) and (c) amended....**6074**
320.4 (b)(1), (2) and (c)(1)(iii) amended....**6074**
320.6 (a) amended....**6074**
321 Redesignated from part 298a....55631
Authority citation revised....57802
321.4 (d)(1) and (2) amended....57802
321.6 (a)(1), (b)(2)(i) and (6) amended....57802
321.11 (b) introductory text and (5) amended....57803
321.15 (g)(1) and (2) amended....57803
322 Redesignated from part 299a....55631
Authority citation revised....57803
322.4 (b)(1) amended....57803
322.5 Amended....57803
322.6 Amended....57803
322.10 (b)(1) through (13) amended....57803
323 Redesignated from part 1286....57803
Appendixes A and C amended....57803

Page

336 Redesignated from part 296....64482
336.2 (b) amended....64482
336.3 (b) amended....64482
336.4 (a) amended....64482
336.5 (d) amended....64482
336.6 Amended....64482
337 Redesignated from part 289....64482
337.1 Amended....64482
337.2 Revised....64482
338 Redesignated from part 291b....64482
340 Added....**4854**
350—399 (Subchapter R) Heading revised....31537
Heading corrected....60062
350 Revised....**7547**
352 Revised....31537
362 Revised....31540
376 Added....65421

Chapter V—Department of the Army (Parts 400—699)

518 Revised....48932
518.5 Amended....56010
518.10 (c) introductory text amended; (e) revised....56010
518.21 Introductory text revised....56010
518.22 (b) amended....56010
518.24 (a) amended; (b) revised....56010
518.29 (e) revised; (f) added....56010
518.37 (d)(1) revised....56010
518.50 Correctly designated....56010
518.54 Introductory text revised; (g)(1) removed; (g)(2) and (3) redesignated as (g)(1) and (2)....56010
518.60 Revised....56010
518.61 Revised....56010
518.85 (g)(3) revised....56011
518.99 (b)(2) introductory text, (3) introductory text and (c) amended....56011
518 Appendix E amended....56011
519 Revised....65392
Regulation at 56 FR 65392 withdrawn....**9501**
552.126—552.130 (Subpart J) Added....37130
583.1 Removed....**525**
591 Removed....**6677**

NOTE 1: **Boldface page numbers indicate 1992 changes.**

CHANGES JULY 1, 1991 THROUGH MAY 29, 1992

Page

619 Carrier qualification program requirement temporarily suspended....45895
626 Suspended....37019
Revised....**11368**
627 Suspended....37019
Revised....**12604**

Chapter VI—Department of the Navy (Parts 700—799)

701.1—701.11 (Subpart A) Revised....66574
701.21—701.31 (Subpart B) Revised....66586
701.31—701.32 (Subpart C) Revised....66590
701.40—701.53 (Subpart D) Revised....66592
701.117—701.120 (Subpart G) Authority citation revised....59217
701.119 Heading and (b) heading revised; (b)(2) removed....59217
(b)(5) removed....**2682**
706.2 Table Three amended....37285
Table Four amended....37285
Table Five amended....47152, 47153
Table One amended....**4855, 4938, 11266**
Table Two amended....**4854, 14356**
Table Three amended....**4855, 4938, 5857, 11266, 14357**
Table Four amended....**5858**
Table Five amended....**4855, 5857**
719 Authority citation revised....57803
719.112 Revised....57803
720.1—720.13 (Subpart A) Revised....**5228**
720.20—720.25 (Subpart B) Revised....**5232**
725 Revised; interim....**2463**
726 Revised....55088
750 Revised....**4722**
751 Revised....**5055**
755 Revised....42232
756 Revised....**4736**
757 Revised....**5072**

Chapter VII—Department of the Air Force (Parts 800—1099)

806b Authority citation revised....33384
806b.13 (b)(19)(i), (ii) and (iii) removed; (b)(20) redesignated as (b)(19)....33384
(b)(7) and (10) revised....42939
(b)(7)(i) and (10)(i) revised....60923
860 Removed....**2840**
861 Revised....30328

Chapter XII—Defense Logistics Agency (Parts 1200—1299)

1285 Revised....65423
1286 Redesignated as part 323....57803

Chapter XIX—Central Intelligence Agency (Parts 1900—1999)

1904 Added....41458
1905 Added....41459

Title 32—*Proposed Rules:*

153 33218
165 55250
169a 67024
199 ....30360, 30887, 41496, 48134, 48135, 57498, **64488**
220 66381
228 30365
229 ....46259, 46261
251 59236
293 46137
295 37873
312 46137
....**12891**
321 ....**15275**
335 ....**5122**
505 ....**4387, 21365**
619 ....**11376**
8066 50303

TITLE 33—NAVIGATION AND NAVIGABLE WATERS

Chapter I—Coast Guard, Department of Transportation (Parts 1—199)

1 Technical correction....41392
1.30–1—1.30–40 (Subpart 1.30) Added....30252
1.30–1 (d)(1) correctly revised....43701
26 Authority citation revised....**14485**
26.03 Revised; eff. 8–19–92....**14485**
(c) corrected....**21740**
26.04 Note removed; (d) added; eff. 8–19–92....**14486**
(d) corrected....**21741**
26.09 (b) revised; eff. 8–19–92....**14486**

NOTE 1: **Boldface page numbers indicate 1992 changes.**

CHANGES JULY 1, 1991 THROUGH MAY 29, 1992

TITLE 33 Chapter I—Con. Page

88 Authority citation revised.....33385
88.11 (a) revised.....33385
88.12 Added.....33386
100 Temporary regulations list.....33708, 51980
Temporary regulations list...**2020**, **19086**
100.35-05 Added (temporary)..... **8419**
100.35-T0511 Added (temporary).....**20055**
100.35-T0538 Added (temporary).....42940
100.35-T0547 Added (temporary).....51332
100.35-T0728 Added (temporary).....42941
100.35-T0731 Added (temporary).....**19086**
100.35-T0901 Added (temporary).....31086
100.35-T0902 Added (temporary).....**20404**
100.35-T0903 Added (temporary) **21741**
100.35-T0906 Added (temporary).....31873
Added (temporary).....**21212**
100.35-T0913 Added (temporary).....31872
100.35-T0914 Added (temporary).....31875
100.35-T0915 Added (temporary).....31874
100.35-T0916 Added (temporary).....34022
100.35-T1074 Added (temporary).....50656
100.35-T1095 Added (temporary).....48105
100.35-T1104 Added (temporary).....**14640**
100.35-T9108 Added (temporary).....40553
100.102 Implementation (temporary)..... 29898
100.109 Implementation (temporary)..... 29899
100.201 (a) and Table One revised.....21211
100.501 Implementation (temporary)...29897, 29898, 42687, 60062, 66788
100.502 Implementation (temporary)..... 33707
Implementation at 56 FR 33707 canceled..... 46376
100.504 Implementation (temporary)..... 33708
100.509 Implementation (temporary)..... 30507
100.510 Implementation (temporary)..... 33707
100.511 Implementation (temporary)..... 29897, 33708
Implementation (temporary).....**11577**
100.514 Implementation (temporary)..... 29898
100.1105 Implementation (temporary)..... 47911
(b)(2) amended; interim..... 51332
110.140 (b)(3) corrected..... 40360
110.224 (d)(1) table amended..... **11578**
117.123 (b) redesignated as (c); (a) introductory text and new (c) introductory text revised; new (b) added.....**1392**
117.175 (a) revised; eff. 5-1-92 to 10-31-92..... **14644**
117.189 (d) added; eff. 5-1-92 to 10-31-92..... **13322**
117.255 (a)(2) revised (temporary).....35187, 49145, 59881
(a)(2) revised (temporary).....**3009**
(a)(2) revised; (a)(3) and (4) added (temporary)..... **9387**
(a)(2), (3) and (4) revised; (a)(5) added; interim; eff. 5-27-92 through 12-31-92.....**22174**
117.261 (gg) removed..... **11579**
117.287 (e) revised.....38073
(e) corrected..... 43649
117.415 (c) revised.....**2841**
117.444 Added.....43872
117.545 Removed.....**7879**
117.561 Revised (temporary)..... 30334
117.573 Revised.....**14643**
117.588 Added.....41460
117.595 Revised..... 57491
117.611 Revised..... 41461
117.618 Revised..... 60064
117.619 Revised..... 41461
117.620 Added.....41462
117.627 Revised..... 37474
117.679 Removed.....57287
117.703 Revised.....**22175**
117.733 (b) suspended; (k) added, eff. 8-1-91 through 9-29-91.....40419
117.822 (a) revised; (c) added.....54789

NOTE 1: **Boldface page numbers indicate 1992 changes.**

CHANGES JULY 1, 1991 THROUGH MAY 29, 1992

Page
(a) revised.....6678
117.827 Removed.....36099
117.837 Revised.....11580
117.838 Removed.....7655
117.867 Removed.....67528
117.881 (b) removed.....67528
117.885 Removed.....67528
117.891 Removed.....67528
117.893 (a) revised.....66599
117.899 Revised.....49706
117.911 (d) revised (temporary).....57288
(d) revised; eff. 4-1-92 through 5-29-92.....12877
117.997 (e) added.....49411
117.1017 Removed.....13645
117.1019 Removed.....13645
117.1039 Removed.....67528
117.1041 (b)(1) added.....41284
117 Appendix A amended...57492, 60064
127 Authority citation revised.....35819
127.003 Revised.....35819
127.611 Revised.....35819
147.1114 Added.....9055
147.1115 Added.....9055
147.1116 Added.....9054
153.105 (a)(6) and (b)(2) removed.....61163
154.106 Revised.....35819
154.500 (d)(3) revised.....35820
161.114 Revised.....37475
165 Temporary regulations list.....33708, 51980
Temporary regulations list...2020, 19086
Authority citation revised.....22176
165.165 Added.....40251
Revised.....11685
(c)(2), (d)(5) and (6) corrected.....13413
165.170 Added.....50274
Removed.....11686
165.203 Added.....22176
165.204 Added.....55820
165.713 Added.....30509
165.752 Revised.....36005
Corrected.....41284
165.805 (a) revised.....66599
165.T0105 Added (temporary).....32111
165.T0107 Added (temporary).....18827
165.T01-008 Added (temporary).....6790

Page
165.T0110 Added (temporary).....36004
165.0118 Added (temporary).....37853
165.T01-019 Added (temporary).....21608
165.T0128 Added (temporary).....43701
165.T01148 Addded (temporary).....54539
165.T01-168 Added (temporary).....1107
Technical correction.....4366
165.T01-170 Added (temporary).....1107
Technical correction.....4366
165.T01-171 Added (temporary).....348
165.T01-172Added (temporary).....14488
165.T0209 Added (temporary).....13646
Regulation at 57 FR 13646 effective date corrected.....13646
165.T02015 Added (temporary).....21214
165.T02016 Added (temporary).....21213
165.T02040 Added (temporary).....31876
165.T02-048 Added (temporary).....42944
165.T02-049 Added (temporary).....42944
165.T0512 Added (temporary).....65189
165.T05-12 Added (temporary).....20405
165.T05-13 Added (temporary).....18399
165.T540 Added (temporary).....37852
165.T5-009 Added (temporary).....30508
165.T05-010 Added (temporary).....49412
165.T0552 Added (temporary).....63660
165.T0719 Added (temporary).....11431
165.T0786 Added (temporary).....42235
165.T07121 Added (temporary).....65190
165.T0801 Added (temporary).....8266

NOTE 1: **Boldface page numbers indicate 1992 changes.**

CHANGES JULY 1, 1991 THROUGH MAY 29, 1992

TITLE 33 Chapter I—Con. Page

165.T0929 Added (temporary) 30335
165.T0930 Added (temporary) 40251
165.T1056 Added (temporary) 40250
165.T1071 Added (temporary) 30334
165.T1080 Added (temporary) 31086
165.T1094 Added (temporary) 32111
165.T1097 Added (temporary) 48106
165.T1100 Added (temporary) 32112
165.T1106 Added (temporary 35830
165.T1107 Added (temporary 35831
165.1108 (a) corrected 40360
165.T1110 Added (temporary 35831
165.T1113 Added (temporary) 42234
165.T1129 Added (temporary) 42943
165.T1131 Added (temporary) 42942
165.T1133 Added (temporary) 42943
165.T1137 Added (temporary) 42688
165.T1146 Added (temporary) 49412
165.T1161 Added (temporary) **5078**
165.T1189 Added (temporary) 30509

Chapter II—Corps of Engineers, Department of the Army (Parts 200—399)

207.440 (u) revised **10245**
242 Added 54712
330 Revised 59134
330.12 Amended 51838
334.775 Added 42528

Chapter IV—Saint Lawrence Seaway Development Corporation, Department of Transportation (Parts 400—499)

402.3 (g) revised **2471**
402.11 Revised **2471**
(b) corrected **10522**

Title 33—*Proposed Rules:*

Page

1—199 (Ch. I) **4744**
1 65786
24 ..... **21362**
26 58292
64 47930
95 56180
100 ...29916, 31899, 32150, 37886, 56180, 63700 ..... **7348, 10308, 10849, 12266, 12557, 18850**
105 ..... **21362**
110 ..... 38093 .... **10308, 11455, 12266, 12557, 12891, 19831**
115 L12557
117 ...32151, 34046, 35839, 37504, 40420, 41498, 47932, 48770, 49445, 56609, 56610, 63701, 66326, 66609 ...**1138, 8428, 10321, 10322, 11591, 11592, 11702, 13685, 13686, 18852, 19833—19835, 21225**
130 ..... 49006, 61216
131 ..... 49006, 61216
132 ..... 49006, 61216
137 ..... 49006, 61216
143 ..... 65786, 66766 ..... **10149**
150 ..... **2236**
154 ..... **8708**
155 .....43534, 58202, 60949, 66611 .....**1139, 1890, 6792, 9402**
157 ..... 44051, 56284, ... **1243, 1854**
161 .....36910, 40946, 48771
162 ..... 48773, 65720 .....**8852, 14682**
164 ..... **12378**
165 .....36121, 37052, 55104 ...**1141, 10308, 12266, 12557, 20435, 20666, 21366**
173 56180
174 56180
175 56180
177 56180
179 56180
181 56180
183 56180
200—399 (Ch. II) 40446, 51868
207 59913
328 65964
330 48136
334 41500
400—499 (Ch. IV) **4744**
402 47431

NOTE 1: **Boldface page numbers indicate 1992 changes.**

CHANGES JULY 1, 1991 THROUGH MAY 29, 1992

Page
..... 8103

TITLE 34—EDUCATION

Subtitle A—Office of the Secretary, Department of Education (Parts 1—99)

3 Heading revised.....65388
3.1—3.4 Designated as subpart A.....65388
3.4 (b) and (e)(3) amended.....65388
3.5—3.10 (Subpart B) Added.....65388

Chapter II—Office of Secondary Education, Department of Education (Parts 200—299)

208 Heading and authority citation revised.....21710
208.11 (b)(2)(viii) amended; (b)(3)(iv) through (vi) redesignated as (b)(3)(v) through (vii); new (b)(3)(iv) added (effective date pending)..... 21710
208.21 (a) introductory text, (2) and (c) amended (effective date pending).....21720
208.22 (b)(2)(ii) amended; (d) redesignated as (f); (b)(2)(iv), (d) and (e) added (effective date pending)..... 21710
208.24 Redesignated as 208.25; new 208.24 added (effective date pending)..... 21711
208.25 Redesignated as 208.26; new 208.25 redesignated from 208.24 (effective date pending)..... 21711
208.26 Redesignated from 208.25 (effective date pending)..... 21711
208.31 (a)(1) and (b) amended (effective date pending)..... 21711
208.32 Revised (effective date pending)..... 21711
222.91 Amended; authority citation revised (effective date pending)..... 12464
222.94 (a), (d) introductory text, (1) introductory text, (2) introductory text and authority citation revised; (c) amended (effective date pending)..... 12464

Page
222.95 (a) revised (effective date pending)..... 12465
222.96 Introductory text and (a) revised (effective date pending)..... 12465
222.98 (a) revised (effective date pending)..... 12465
222.99 Heading, (b) introductory text, (1) introductory text, (i), (ii), (2) introductory text, (iii), (3) introductory text, (i), (ii)(A) and (B) amended; authority citation revised (effective date pending)..... 12465
222.101 (a) revised (effective date pending)..... 12465
222.102(b)(1)(i), (ii), (c) introductory text, (1), (2)(i) and authority citation revised (effective date pending)..... 12465
298.12 (a)(5) and (6) redesignated as (a)(6) and (7); new (a)(5) added (efffective date pending)..... 1208

Chapter III—Office of Special Education and Rehabilitative Services, Department of Education (Parts 300—399)

301 Heading revised (effective date pending).....54688
301.1 Heading, introductory text, (a), (b) and (c) amended (effective date pending).....54688
301.3 (a), (b) and (c) amended (effective date pending).....54688
301.4 (a) revised (effective date pending).....54688
301.5 (c) amended (effective date pending).....54688
301.10 (a)(2) and (b)(2) amended (effective date pending).....54688
301.12 Heading, (b) and (c) amended (effective date pending).....54688
301.20 Heading, (a) introductory text, (1), (2), (b) and (c) amended (effective date pending).....54688
301.21 Amended (effective date pending).....54688

NOTE 1: **Boldface page numbers indicate 1992 changes.**

CHANGES JULY 1, 1991 THROUGH MAY 29, 1992

TITLE 34 Chapter III—Con. Page

301.30 (a), (b)(1), (2) and (d) amended (effective date pending) 54688
301.31 (a) and (b) amended (effective date pending) 54688
301.32 Amended (effective date pending) 54688
303 Heading revised (effective date pending) 54688
303.1 Heading, (a) and (c) amended (effective date pending) 54688
303.4 (a)(3) amended (effective date pending) 54688
303.5 Amended (effective date pending) 54688
303.7 Amended (effective date pending) 54688
303.12 (b) and Note 1 amended (effective date pending) 54688
303.16 Heading, (a) and Note 2 amended (effective date pending) 54688
303.151 Heading, (a) and (b)(4) amended (effective date pending) 54688
303.180 (a) amended (effective date pending) 54688
303.301 (d)(2) amended (effective date pending) 54688
303.302 Amended (effective date pending) 54688
303.320 Introductory text and Note 1 amended (effective date pending) 54688
303.321 (d)(2)(i) and (ii) amended; (d)(2)(iii) added (effective date pending) 54688
303.322 (b)(1) amended (effective date pending) 54688
303.360 (b)(3)(i) and (ii) redesignated as (b)(3)(ii) and (iii); new (b)(3)(i) added (effective date pending) 54688
303.404 Note 2 amended (effective date pending) 54688
303.460 (b)(2) amended (effective date pending) 54688
303.521 (c) amended (effective date pending) 54688
303.522 (b)(4) amended (effective date pending) 54689
303.527 Note amended (effective date pending) 54689
303.601 (a)(1) amended (effective date pending) 54688

Page

304 Heading revised (effective date pending) 54689
304.1 Revised (effective date pending) 54689
304.2 Revised (effective date pending) 54689
304.3 Revised (effective date pending) 54689
304.4 (b) amended (effective date pending) 54689
304.20 (a)(2) introductory text, (ii) and (b)(1) revised (effective date pending) 54689
304.41 (a) amended (effective date pending) 54689
304.51 (a), (b)(1), (2) and (3) revised (effective date pending) 54689
305.1 (a) revised (effective date pending) 54689
305.3 (a)(2)(i), (iv) and (v) revised; (a)(2)(vi), (vii), (viii) and (ix) added (effective date pending) 54690
305.10 (a) through (e) amended (effective date pending) 54690
305.31 (c)(2)(v)(C) and (d)(2)(iv)(C) revised 54690
305.40 (a) and (b) amended; (c) revised; (d) added (effective date pending) 54690
307 Heading revised 51584
307.1 Heading and text amended (effective date pending) 51585
307.2 Heading and text amended (effective date pending) 51585
307.3 Heading amended (effective date pending) 51585
307.4 Heading revised; (b) amended; (c) added (effective date pending) 51585
307.10 Revised (effective date pending) 51585
307.11 Heading, (a) introductory text, (1)(i), (ii), and (iii) revised; (a)(1) introductory text, (iv), (2) introductory text, (i) through (vi), (3), (b)(2), (c)(1), (2) and (3) amended (effective date pending) 51585
307.12 (b) introductory text amended (effective date pending) 51585

NOTE 1: **Boldface page numbers indicate 1992 changes.**

CHANGES JULY 1, 1991 THROUGH MAY 29, 1992

Page

(b) introductory text, (1), (2), (3) and (c) amended (effective date pending)..... 51586
307.13 (a), (b)(1), (2), (3), (c)(1), (2), (3), (d) and (e) amended (effective date pending)..... 51586
307.14 Added (effective date pending)..... 51586
307.15 Added (effective date pending)..... 51586
307.31 (b) and (c) amended (effective date pending)..... 51585
Introductory text and (a) amended (effective date pending)..... 51586
307.33 (a)(1) through (4), (b)(2), (3), (4), (8), (9), (c) introductory text, (3), (f)(2), and (g) amended (effective date pending)..... 51585
Heading revised; (a)(1), (2), (4), (b)(1), (4), (6), (7), (8), (10), (c)(5), (f)(1), and (2) amended (effective date pending)..... 51587
307.35 Removed; new 307.35 redesignated from 307.36; heading and introductory text revised; (a) introductory text, (2), (3), (b)(5), and (c)(1)(iv) amended (effective date pending)..... 51587
307.36 Redesignated as new 307.35; new 307.36 added (effective date pending)..... 51587
307.37 Added (effective date pending)..... 51589
307.41 Introductory text amended (effective date pending)..... 51585
Introductory text amended (effective date pending)..... 51589
307.42 Added (effective date pending)..... 51589
309 Heading revised (effective date pending)..... 54690
309.1 Heading, introductory text and (a) revised (effective date pending)..... 54690
309.3 Introductory text, (a), (c) and (f) amended; (g) and (h) added (effective date pending)..... 54690
309.4 (a)(1) revised; (a)(4) removed; (a)(5) redesignated as (a)(4) and amended; new (a)(5) through (9) added (effective date pending)..... 54690
309.5 (b) amended; (c) revised (effective date pending)..... 54691
309.21 (b)(1), (c)(2)(ii) and (f)(2)(iv) amended (effective date pending)..... 54691
309.30—309.33 (Subpart D) Heading amended (effective date pending)..... 54691
309.30 (a)(1) through (5) revised; (a)(6) through (9) added (effective date pending)..... 54691
309.32 Added (effective date pending)..... 54691
309.33 Added (effective date pending)..... 54691
OMB number..... 14314
315 Heading revised (effective date pending)..... 54691
315.1 Revised (effective date pending)..... 54692
315.3 (b)(1) revised; (b)(4) amended; (b)(5) through (9) added (effective date pending)..... 54692
315.4 (c), (d) introductory text, (1), (2) and (3) introductory text revised (effective date pending)..... 54692
315.10 (b) and (d) amended (effective date pending)..... 54691
(a) and (c) revised; (e) and (f) added (effective date pending)..... 54692
315.11 (a)(2) and (b)(2) amended (effective date pending)..... 54691
315.11 (a)(1) amended (effective date pending)..... 54692
315.12 (a) introductory text, (2), (3), (4) and (b)(2) amended (effective date pending)..... 54691
315.13 (d)(2) amended (effective date pending)..... 54691
(b) amended (effective date pending)..... 54692
315.14 Amended (effective date pending)..... 54692
315.32 (a) introductory text, (1), (d)(2)(i), (ii) and (iii) amended (effective date pending)..... 54691

NOTE 1: **Boldface page numbers indicate 1992 changes.**

CHANGES JULY 1, 1991 THROUGH MAY 29, 1992

TITLE 34 Chapter III—Con. Page

(c)(4), (d)(1)(iv) and (2)(ii) amended (effective date pending)..... 54692
315.33 (a) introductory text, (2) and (3) amended (effective date pending)..... 54691
(b)(5) and (c)(1)(iv) amended (effective date pending)..... 54692
315.41 Added (effective date pending)..... 54692
OMB number..... **14314**
316 Heading revised (effective date pending)..... 54693
316.1 (a) revised (effective date pending)..... 54693
316.3 (a), (b), (e) and (f) revised (effective date pending)..... 54693
316.4 (a) revised (effective date pending)..... 54693
316.5 (c) revised (effective date pending)..... 54693
316.21 (a)(2), (b)(1), (2), (5), (6) and (e)(4) revised (effective date pending)..... 54693
316.22 (a) revised; (c) added (effective date pending)..... 54694
316.30 Revised (effective date pending)..... 54694
316.31 Revised (effective date pending)..... 54694
316.32 Added (effective date pending)..... 54694
318 Revised (effective date pending)..... 57199
319 Heading revised (effective date pending)..... 54694
319.1 Introductory text amended (effective date pending)..... 54694
319.2 (a) amended; (b) revised; (c) and (d) added (effective date pending)..... 54694
319.3 (a) revised (effective date pending)..... 54694
319.10 Heading and (a) revised (effective date pending)..... 54695
319.11 Added (effective date pending)..... 54695
319.20 Heading revised; (a) introductory text and (1) amended (effective date pending)..... 54695
319.21 (a) and (b) amended (effective date pending)..... 54695

Page

319.22 (b)(1)(i), (iii), (2)(ii), (iv), (vii), (3)(v) and (5)(iv) amended (effective date pending)..... 54695
319.30 (h) revised (effective date pending)..... 54695
319.33 Added (effective date pending)..... 54695
320 Heading revised (effective date pending)..... 54695
320.1 Revised (effective date pending)..... 54695
320.2 Amended (effective date pending)..... 54695
320.3 Redesignated as 320.4; new 320.3 added (effective date pending)..... 54695
320.4 Redesignated as 320.5; new 320.4 redesignated from 320.3 (effective date pending)..... 54695
(b)(1), (4) and (5) revised; (b)(6) through (9) added (effective date pending)..... 54696
320.5 Redesignated from 320.4 (effective date pending)..... 54695
320.10 Revised (effective date pending)..... 54696
320.30 (a)(2)(v)(C) and (b)(2)(iv)(C) amended (effective date pending)..... 54696
320.32 Added (effective date pending)..... 54696
OMB number..... **14314**
320.40 (a) amended (effective date pending)..... 54696
320.41 Added (effective date pending)..... 54696
OMB number..... **14314**
324 Heading revised (effective date pending)..... 54697
324.1 Revised (effective date pending)..... 54697
324.2 (a) and (b) amended (effective date pending)..... 54697
324.3 (b)(1), (3) and (4) revised; (b)(5) through (8) added (effective date pending)..... 54697
324.4 (b) and (c) amended (effective date pending)..... 54697
324.10—324.11 (Subpart B) Heading revised (effective date pending)..... 54697
324.10 Revised (effective date pending)..... 54697

NOTE 1: **Boldface page numbers indicate 1992 changes.**

CHANGES JULY 1, 1991 THROUGH MAY 29, 1992

Page

324.11 (a), (b) introductory text and (1) amended (effective date pending)..... 54698
324.30 (b) revised (effective date pending)..... 54698
324.31 (a)(2)(C) and (b)((2)(iv)(C) amended; (f) and (g) revised (effective date pending)..... 54698
324.32 (a)(2)(v)(C) and (b)(2)(iv)(C) amended (effective date pending)..... 54698
324.41 Added (effective date pending)..... 54698
OMB number..... **14315**
325 Added (effective date pending)..... 66291
326 Heading revised (effective date pending)..... 54698
326.1 Heading, (a)(1), (2)(i), (iii) and (b) amended (effective date pending)..... 54698
326.3 Introductory text, (b)(1), (4) and (5) revised; (b)(6) through (9) added (effective date pending)..... 54698
326.4 (c)(2) amended (effective date pending)..... 54698
326.4 (b) and (c)(1) amended (effective date pending)..... 54699
326.10 (a)(1), (3), (4) and (b) amended (effective date pending)..... 54698
(a)(3) amended (effective date pending)..... 54699
326.20 (a), (b)(2) and (3) amended (effective date pending)..... 54698
(b)(3) amended (effective date pending)..... 54699
326.30 (b) through (h) amended (effective date pending)..... 54698
(b), (i) and (j) amended; (k) revised; (l) added (effective date pending)..... 54699
326.32 (g) amended (effective date pending)..... 54698
(a)(2)(v)(C) and (b)(2)(iv)(C) amended (effective date pending)..... 54699
326.33 (g) amended (effective date pending)..... 54698
(a)(2)(v)(C) and (b)(2)(iv)(C) amended (effective date pending)..... 54699

Page

326.40 Amended (effective date pending)..... 54698, 54699
326.42 Added (effective date pending)..... 54699
OMB number..... **14315**
327 Heading revised (effective date pending)..... 54699
327.1 Amended (effective date pending)..... 54699
327.2 (a) amended; (c) and (d) added (effective date pending)..... 54699
327.3 (b)(1), (4) and (5) revised; (b)(6), (7) and (8) added (effective date pending)..... 54699
327.4 (a) designation and (b) removed (effective date pending)..... 54700
327.10 Revised (effective date pending)..... 54700
327.30 Revised (effective date pending)..... 54701
327.31 (a)(2)(v)(C), (b)(2)(iv)(C), (g) introductory text, (2) and (3) amended (effective date pending)..... 54701
327.40 (b) revised (effective date pending)..... 54701
327.41 Added (effective date pending)..... 54701
OMB number..... **14315**
328 Added (effective date pending)..... 56457
330 Heading revised (effective date pending)..... 54701
330.1 Revised (effective date pending)..... 54701
330.2 Revised (effective date pending)..... 54701
330.4 (b) amended (effective date pending)..... 54701
330.50 (b) revised (effective date pending)..... 54701
331 Heading revised (effective date pending)..... 54701
331.1 Revised (effective date pending)..... 54702
331.2 Revised (effective date pending)..... 54702
331.4 Heading revised; (b) amended (effective date pending)..... 54702
332.1 Revised (effective date pending)..... 54702

NOTE 1: **Boldface page numbers indicate 1992 changes.**

CHANGES JULY 1, 1991 THROUGH MAY 29, 1992

TITLE 34 Chapter III—Con. Page

332.2 Amended (effective date pending)..... 54702
332.3 Revised (effective date pending)..... 54702
332.4 (b) amended (effective date pending)..... 54702
332.10 (a) introductory text, (1), (4), (b) and (e) amended; (f) through (i) added (effective date pending)..... 54702
332.30 (b) amended (effective date pending)..... 54703
332.32 (a)(2)(v)(A), (b)(2)(iv)(A) and (f)(2)(i) amended (effective date pending)..... 54703
OMB number..... **14315**
332.41 Added (effective date pending)..... 54703
OMB number..... **14315**
333 Heading revised (effective date pending)..... 54703
333.1 Revised (effective date pending)..... 54703
333.2 Existing text designated as (a); (b) added (effective date pending)..... 54703
333.3 Heading revised; (a) through (f) amended; (g) and (h) added (effective date pending)..... 54703
333.4 Heading revised (effective date pending)..... 54703
333.5 (a)(1) revised (effective date pending)..... 54703
333.6 (b) and (c) amended (effective date pending)..... 54703
333.21 (d)(2)(iv) and (f)(1) amended (effective date pending)..... 54704
333.22 (c)(2)(iii) and (e)(2)(iv) amended (effective date pending)..... 54704
333.31 Added (effective date pending)..... 54704
OMB number..... **14315**
338 Heading revised (effective date pending)..... 54704
338.1 Revised (effective date pending)..... 54704
338.3 Introductory text amended; (b)(1), (4) and (5) revised; (b)(6) through (9) added (effective date pending)..... 54704

Page

338.4 (c) revised (effective date pending)..... 54704
338.10 (a)(2) introductory text, (i), (ii), (iv), (3), (4) and (b)(11) amended; (a)(2)(iii) revised (effective date pending)..... 54704
338.20 (a) and (b) amended (effective date pending)..... 54704
338.30 (b) and (c) amended (effective date pending)..... 54704
338.31 (a)(2)(v)(C), (b)(2)(iv)(C) and (h) amended (effective date pending)..... 54704
338.41 Added (effective date pending)..... 54704
OMB number..... **14315**
345.20 OMB number..... **14315**
345.21 OMB number..... **14315**
345.31 OMB number..... **14315**
345.40 OMB number..... **14315**
345.41 OMB number..... **14315**
345.43 OMB number..... **14315**
345.46 OMB number..... **14315**
347 Added (effective date pending)..... 40195
361.86 Revised..... 33149
380.11 OMB number..... **14315**
380.12 OMB number..... **14315**
380.13 OMB number..... **14315**

Chapter VI—Office of Postsecondary Education, Department of Education (Parts 600—699)

600 Authority citation revised..... 36695
600.30 (b) and (c) redesignated as (c) and (d); (a) introductory text revised; new (a)(6), (b), (e) and (f) added (effective date pending)..... 36695
OMB number..... **6557**
600.32 Added (effective date pending)..... 36696
642.5 (b) amended (effective date pending)..... **9005**
643.3 (a)(1)(iii) amended; (a)(1)(v) and (vi) added (effective date pending)..... **9005**
643.6 (b) amended (effective date pending)..... **9005**
644.3 (a)(3) amended; (a)(5) and (6) added (effective date pending)..... **9005**

NOTE 1: **Boldface page numbers indicate 1992 changes.**

CHANGES JULY 1, 1991 THROUGH MAY 29, 1992

Page

644.6 (b) amended (effective date pending)..... **9005**
645.3 (a)(1)(iii) amended; (a)(1)(v) and (vi) added (effective date pending)..... **9005**
645.6 (b) amended (effective date pending)..... **9005**
646.3 (a)(3) amended; (a)(5) and (6) added (effective date pending)..... **9005**
646.6 (b) amended (effective date pending)..... **9005**
652 Added (effective date pending)..... **10729**
668 Authority citation revised..... 61337
668.1 (c)(4) removed; (c)(5) through (11) redesignated as (c)(4) through (10); (c)(3), new (c)(9) and (10) amended; (b) revised (effective date pending)..... 36696
668.2 Revised (effective date pending)..... 36696
668.7 Authority citation amended..... 36697
(a)(4)(iv) and authority citation revised (effective date pending)..... **9006**
668.13 (c)(3) and (4)(iii)(B) amended; (c)(5), (d)(3) and (h) through (k) added (effective date pending)..... 36697
668.15 (a)(1), (b) introductory text, (1)(i), (ii) introductory text and (e) amended; (f) redesignated as (h); new (h)(1) revised; (f), (g) and (i) added (effective date pending)..... 33338
OMB number..... 43702
668.20 Heading revised; (c)(1) and (2) amended; (c)(3) added (effective date pending)..... 36698
668.23 (b) revised (effective date pending)..... 36698
(d) revised (effective date pending)..... 66495
668.25 Revised (effective date pending)..... 33341
OMB number..... 43702
668.44 (c) through (f) removed; (a)(3) amended (effective date pending)..... 36698

Page

668.51—668.61 (Subpart E) Revised (effective date pending)..... 61337
668.51 (c) introductory text and (1) amended (effective date pending)..... 36698
668.90 (a)(3)(i), (ii) and (iii) amended; (a)(3)(iv) and (v) added (effective date pending)..... 36698
(a)(3)(iii) amended (effective date pending)..... 33342
668.95 (b)(1)(ii) amended (effective date pending)..... 36699
668 Appendix A removed (effective date pending)..... 36698
682 OMB number..... 64703
682.208 (e) added (effective date pending)..... 48992
682.401 (b)(14) added (effective date pending)..... 33342
OMB number..... 43702
682.410 (c)(1)(iii) amended (effective date pending)..... 33342
682.603 (c) amended (effective date pending)..... 33342
682.606 (b)(2) amended (effective date pending)..... 33342
690 Technical correction..... **2021**
690.2 (a) and (b) redesignated as (b) and (c) and amended; new (a) added (effective date pending)..... 56916
690.3 (a) introductory text, (1), (2) and (b) amended (effective date pending)..... 56916
690.7 (a)(1)(i) amended (effective date pending)..... 56916
690.13 Amended (effective date pending)..... 56916
690.61 (b)(2) amended (effective date pending)..... 56916
690.63 (a) introductory text, (3)(i), (ii) and (c) amended (effective date pending)..... 56916
690.64 (c)(1) and (2) introductory text revised (effective date pending)..... 56916
690.75 (a)(3) revised (effective date pending)..... 56916
690.76 (b) revised (effective date pending)..... 56916
690.77 Nomenclature change; (a)(3) and (b) introductory

NOTE 1: **Boldface page numbers indicate 1992 changes.**

CHANGES JULY 1, 1991 THROUGH MAY 29, 1992

TITLE 34 Chapter VI—Con. Page

text revised (effective date pending) 56916
690.78 (d)(3) revised (effective date pending) 56916
690.79 (c) revised (effective date pending) 56917
690.83 (a) and authority citation revised; (b) redesignated as (b)(2); (b)(1), (c) and (d) added (effective date pending) 56917
690.84 Removed (effective date pending) 56917

Chapter VII—Office of Educational Research and Improvement, Department of Education (Parts 700—799)

722 Added (effective date pending) **14961**
770 Revised (effective date pending) **9351**
791 Added (effective date pending) **8997**

Title 34—*Proposed Rules:*

1–99 (Subtitle A) **6205**
81 ..... **506**
100–799 (Subtitle B) **6205**
200 ..... **21916**
201 ..... **2863**
208 54650
212 ..... **7300**
222 46670
300 ..... 41266, 67420
303 ..... 67420, **18986**
361 30620
363 ..... 57778, **3158**
400 51448
401 51448
402 51448
403 51448
405 51448
406 51448
407 51448
408 51448
409 51448
410 51448
411 51448
412 51448
413 51448
414 51448
415 51448
416 51448
417 51448
418 51448
419 51448
421 51448
422 51448
423 51448
424 51448
425 ..... 51448, 55542
426 ..... 51448, 55542
427 51448
428 51448
431 55542
432 55542
433 55542
434 55542
435 55542
436 55542
437 55542
438 55542
441 55542
460 55542
461 55542
462 55542
463 55542
464 55542
471 55542
472 55542
473 55542
474 55542
475 55542
476 55542
477 55542
489 55542
490 55542
491 55542
600 63574
664 ..... **9618**
668 ..... 63574, 66496
682 43978
722 59158
770 ..... **9374**
791 51122
1200 55416

TITLE 35—PANAMA CANAL

Chapter 1—Panama Canal Regulations (Parts 1—299)

60.1 (b)(8) revised; (b)(9) and (10) added 59882
60.2 (b)(1) and (c) revised 59882
60.3 (f)(3)(ii) revised 59882

NOTE 1: **Boldface page numbers indicate 1992 changes.**

CHANGES JULY 1, 1991 THROUGH MAY 29, 1992

Page

60.4 (a)(1) and (2) revised; (a)(3) added.....59882
60.6 (d) introductory text revised.....59882
60.8 (b) and (m) introductory text revised.....59882
60.9 (f) revised.....59882
60.10 (a), (d)(4)(i) and (e) revised.....59883
60.11 (c) and (d) revised.....59883
60.12 (a), (d)(3) and (e) revised.....59883
60.13 (b), (d) and (e)(1) revised.....59883
60.14 (a) revised.....59884
60.15 Revised.....59884
60.17 (b) and (c) revised; (d) added.....59884
101.2 (a) and (b) revised.....55632
251.4 (h) revised.....40555
251.25 Revised.....40555
251.31 (a), (b) introductory text, (1) and (c) revised; (b)(4) removed; (b)(5) redesignated as (b)(4) and revised; (e) added.....40556
251.32 (b) revised; (d) added.....40556
253.8 (b) introductory text and (d) revised.....40556

Title 35—*Proposed Rules:*

35 .....**514**
101 31362
133 .....**13067**

TITLE 36—PARKS, FORESTS, AND PUBLIC PROPERTY

Chapter I—National Park Service, Department of the Interior (Parts 1—199)

7.8 (b) revised.....41943
7.83 (a) revised.....30696
Effective date delayed to 10-1-93.....37158
7.96 (j) and (k) redesignated as (k) and (l); new (j) added.....**4576**
28 Revised.....42790

Chapter II—Forest Service, Department of Agriculture (Parts 200—299)

211.6 Added; interim.....50513
211.17 (q) added.....46550
217.12 (a) revised.....46550
217.19 (a) revised.....46550
217.20 Removed.....46551
223 Authority citation revised.....65842
223.48 Revised.....65842
223.49 (a) introductory text, (1) through (4), (c) and (d) revised; (j) added.....36103
223.50 Revised.....36104
(f) revised.....55823
223.191 Added.....65843
223.203 Added.....65844
228.102 (b)(5) removed; (b)(3) and (4) amended.....56157
230 Added; interim.....63585
241 Heading and authority citation revised.....63463
241.1—241.3 Designated as subpart A.....63463
241.20—241.23 (Subpart B) Added.....63463
242 Regulation at 55 FR 27121 effective date extended to 6-30-92.....**351**
Authority citation revised.....**22535**
242.1—242.9 (Subpart A) Revised.....**22951, 22964**
242.10—242.20 (Subpart B) Revised **22953, 22964**
242.15 (c) amended.....**351**
242.22—242.24 (Subpart C) Revised.....**22957, 22964**
242.23 (n)(1)(vii) table, (8)(ii) table and (25)(iii) table corrected; (n)(14)(iii) and (iv) correctly designated.....43553
242.25—242.27 (Subpart D) Revised.....**22535**

Chapter III—Corps of Engineers, Department of the Army (Parts 300—399)

327.30 Regulation at 56 FR 29587 effective date stayed.....49706
Appendix C amended.....**21895**
327.31 Regulation at 56 FR 29587 effective date stayed.....49706
Revised.....61163
Corrected.....65190

NOTE 1: **Boldface page numbers indicate 1992 changes.**

CHANGES JULY 1, 1991 THROUGH MAY 29, 1992

TITLE 36

Chapter VII—Library of Congress (Parts 700—799)

Page

704.22 Added....49414

Chapter XI—Architectural and Transportation Barriers Compliance Board (Parts 1100—1199)

1191 Authority citation revised....45518
1191 Added....35453
1191.1 Corrected....38174
Revised....45518
1191 Appendix amended...45518, 45520, 45526
Appendix corrected....**1393, 1396**
1192 Added....45558

Chapter XII—National Archives and Records Administration (Parts 1200—1299)

1202.32 Revised....**22430**
1202.100 Revised....**22430**
1220.2 Revised....**19807**
1220.14 Amended....**19807**
1220.34 Revised....**19807**
1220.36 Revised....**19807**
1228.30 (b)(3) revised....**22432**
1228.74 Revised....**22432**
1228.76 Revised....**22432**
1228.78 Added....**22432**
1228.150 Amended....**21742**
1228.182 (b)(2) and (3)(ii) amended....**22432**
1228.180 (a)(2) and (c) revised....**22432**
1228.182 (a)(2)(ii) revised....**22432**
1228.183 Added....**22433**
1228.184 Introductory text, (a) introductory text, (b) introductory text, (1), (c) introductory text and (e)(1) revised....**22433**
1228.186 Introductory text revised....**22433**
1228.188 Revised....**22433**
1228.190 (b)(2) amended....**22432**
(b)(1) revised....**22434**
1228.192 Added....**22434**
1228.194 Revised....**22434**
1228.198 (a) and (b)(4) revised....**22434**
1238.2 Revised....**19807**
1250 Authority citation revised....**22430**
1250.34 Amended....**22430**
1250.58 (a) and (c) revised....**22430**
1253.2 Amended....**21742**
1253.3 (b), (c), (e), (g) and (h) revised; (j) added....**21742**
1253.5 (a) revised....**21742**
1253.6 (c), (d), (h), (i) and (k) revised....**21742**
1253.7 (b) and (j) revised....**21742**
1254 Authority citation revised....58312
1254.26 (b) and (e) introductory text revised....58312
1254.38 (f)(1) and (4) revised....**22431**
1258.2 (c)(3), (6)(ii) and (8) revised....**21743**
1258.4 Introductory text and (f) revised; (g) through (i) removed....**21743**
1258.12 (g) revised....**21743**
1258.14 Revised....**21743**
1260.1 Revised....**21744**
1260.12 (a), (c) introductory text, (2) and (d) revised; (e) added....**21744**
1260.46 (b) and (c) revised....**21744**

Title 36—*Proposed Rules:*

7 ....**3392, 4592, 10850**
13 ....37262, 46589
51 ....41894, 54554
62 ....58790, 65203
....**4592**
200–299 (Ch. II) **6483**
217 ....**10444**
219 42300
242 ....63702, 64404
....**3676**
254 49948
261 66388
290 66388
296 ....46259, 46261
....**19472**
1202 ....**9672**
1228 ....**9673**
1250 ....**9672**
1254 ....**9672, 22447**
1258 ....**9676**
1260 ....**9677**
1300 55416

NOTE 1: **Boldface page numbers indicate 1992 changes.**

CHANGES JULY 1, 1991 THROUGH MAY 29, 1992

TITLE 37—PATENTS, TRADEMARKS, AND COPYRIGHTS

Chapter I—Patent and Trademark Office, Department of Commerce (Parts 1—199)

Page

1.12 (a) and (d) revised....65151
(d) corrected....66670
1.13 (b) revised....65151
1.14 (d) revised....55461
1.16 Revised....65151
1.17 Revised....65152
(i)(1) revised; (p) added....**2033**
1.18 Revised....65152
1.19 Revised....65152
1.20 Revised....65153
1.21 Revised....65153
1.24 Revised....65153
1.26 (c) revised....65153
1.28 (d)(2) revised....**2033**
1.51 (b) revised....**2033**
1.52 (c) revised....**2033**
1.56 Revised....**2034**
1.63 (b)(3) and (d) revised....**2034**
1.67 (c) added....**2034**
1.97 Revised....**2034**
1.98 Revised....**2035**
1.99 Removed....**2035**
1.171 Revised....65153
1.175 (a)(7) revised....**2035**
1.193 (c) removed....**2035**
1.291 (a) and (c) revised....**2035**
1.296 Revised....65153
1.313 (b) revised....**2035**
1.362 (a), (b) and (e) revised....65154
1.378 (a), (b), (c)(1), (2) and (e) revised....65154
1.445 (a) revised....65154
1.482 (a) revised....65154
1.492 Revised....65154
1.555 Revised....**2036**
1.651 Revised....42529
(c)(3) corrected....42529
1.684 Revised....42529
(c)(3) corrected....46823
1.740 (a)(14) revised....65155
1.770 Revised....65155
2.6 Revised....65155
(a)(15), (b)(4) and (8) corrected....66670
2.120 (d)(1) revised....46379
(d)(1) corrected....54917
10.23 (c)(10) and (11) revised....**2036**

Chapter II—Copyright Office, Library of Congress (Parts 200—299)

Page

201 Authority citation revised....38341
Authority citation revised....**3296**
201.17 (k) added; eff. 1-1-94....**3296**
201.4 (d) revised....59885
201.5 (c)(1) introductory text and footnote 2 amended....59885
201.9 (b) revised....59885
201.10 (f)(2) revised....59885
201.12 (h) revised....59885
201.18 (e)(1) and (3) amended....59885
201.25 Added....38341
201.26 Added....50658
202.1 (e) added....**6202**
202.3 (b)(4)(ii)(B), (5)(ii)(C) and (c)(2) amended....59885
(b)(5)(ii)(C) and (C)(2) correctly designated as (b)(6)(ii)(C) and (c)(2); (b)(3)(ii), (6)(ii), (C), and (c)(2) footnote 6 amended....65190
202.17 (c)(2)(ii) amended....59885
202.18 Added....65002
202.19 (c)(5) revised....47403
(f)(3) amended....59885
202.20 (c)(2)(vii) introductory text and (ix) revised; (c)(2)(iii) introductory text amended; (c)(2)(xix) added....47403
(c)(2)(xix) correctly designated....55632
(c)(1)(iv) revised....60065
(c)(2)(xvii) amended....65191
203.6 (b)(1) through (4) amended....59885
204.6 (a) amended....59886
211.3 (a) revised....59886

Chapter III—Copyright Royalty Tribunal (Parts 300—399)

304.5 (c)(1) through (4) revised....60924
307.3 Revised....56157
310 Added....**19053**
Technical correction....**21152**

Title 37—*Proposed Rules:*

1 ....37321, 40660, 41890
....**2698, 21536**
2 ....**21536**
10 ....37321, 40660, 41890

NOTE 1: **Boldface page numbers indicate 1992 changes.**

CHANGES JULY 1, 1991 THROUGH MAY 29, 1992

TITLE 37—Con.

Page

201 ..... 31580, 32474
202 48137

TITLE 38—PENSIONS, BONUSES, AND VETERANS' RELIEF

Chapter I—Department of Veterans Affairs (Parts 0—99)

1.519 (e) amended..... 59218
1.554a Added..... **2229**
3.1—3.1009 (Subpart A) Authority citation revised...65846, 65849, 65851, 65853
Authority citation revised...**8268**, **10425**
3.2 (i) added..... 57986
3.3 (a)(3) amended..... 57986
3.7 (x) authority citation revised; (x)(20) and (21) added..... 65848
3.17 Amended..... 57986
3.30 Heading, introductory text, (a) heading, (b) heading, (c) heading and (d) heading revised; (e) redesignated as (f); new (e) added..... **10425**
3.54 (a)(3)(viii) added; (a)(3) authority citation revised..... 57986
3.55 (b) through (e) and cross reference revised..... **10426**
3.104 (a) amended..... 65846
Technical correction..... **2320**
3.105 (a) amended..... 65846
Technical correction..... **2320**
3.215 Revised..... **10426**
3.216 Added..... **8268**
3.272 (k) introductory text amended..... 65847
3.309 (d)(3) and (4)(i) revised..... **10426**
3.311a (d) removed; heading, (c) and authority citation revised..... 51653
(c)(1) amended; (d) added; authority citation revised..... 52474
3.342 (c)(1) and (2) amended; (c)(3) added..... 65851
3.343 (d) removed..... **10426**
3.400 (u)(3), (4), (v)(3), (4) and (w) revised..... **10426**
3.454 (b)(1), (2), (c) and (d) amended..... 65850
(b)(3) added..... 65851
(b)(3) corrected..... **7847**
3.500 (q) amended..... 65847

Page

(w) added..... **8268**
3.501 (i)(1) and (2) revised; (i)(3) and (4) redesignated as (i)(6) and (7); new (i)(3), (4) and (5) added..... 65849
(n) added..... 65853
3.551 (b) heading revised; (b) redesignated as (b)(1); (d), (f) and (g) redesignated as (f), (g) and (h); (b)(2), (3) and new (d) added; (e) and (h)(1) introductory text revised..... 65849
(c)(2), (4), (6) and (7) removed; (c)(3) and (5) redesignated as (c)(2) and (3); (a), (b)(1), (c) introductory text, (1), new (c)(2), (3), (h)(2) and (3) amended..... 65850
(h) correctly redesignated as (i)..... **8578**
3.850—3.857 Undesignated center heading revised..... 65853
3.853 Added..... 65853
3.951 Existing text designated as (b); (a) and authority citation added..... **10426**
3.1612 (b)(3), (c), (e)(1) and (2)(i) revised; (e)(2)(iii) and (3) redesignated as (e)(3) and (4)..... 65851
4 Technical correction..... **11352**
4.17 Introductory text amended; authority citation added..... 57985
4.73 Table amended..... 51653
4.88a Table amended..... **10136**
4.104 Table amended..... 51653
4.124a Table amended; authority citation added..... 51653
8 Authority citation revised..... 57492
8.5 Amended; authority citation added..... 57492
9.2 (a) and (b) amended..... **11910**
9.3 (e) revised..... **11910**
9.4 Revised..... **11910**
9.24 (a)(1) and (2) amended..... **11910**
13 Authority citation revised..... 65853
13.109 Heading, (d)(5) and authority citation revised..... 65853
14 Authority citation revised..... **4104**
14.634 Removed; new 14.634 redesignated from 14.636; amended; authority citation added..... **4104**

NOTE 1: **Boldface page numbers indicate 1992 changes.**

CHANGES JULY 1, 1991 THROUGH MAY 29, 1992

Page

14.635 Removed; new 14.635 redesignated from 14.637; amended....4104
14.636 Redesignated as 14.634....4104
14.637 Redesignated as 14.635....4104
17.100 Introductory text, (e), (h), (i) and (m) removed; (a) through (d), (f), (g), (j), (k) and (l) redesignated as (f) through (n); new (a) through (e) added; new (h), (k)(1) and (2) amended....52475
17.101 Redesignated as 17.102; new 17.101 added....52475
17.102 Redesignated as 17.103; new 17.102 redesignated from 17.101....52475
17.103 Redesignated from 17.102....52475
17.123 (b)(1)(i)(A) revised....4367
19 Revised....4104
20 Added....4109
20.102 (d) corrected....20055
21.4700—21.4705 (Subpart F-2) Added; interim....14489
21.5820 (b) introductory text, (b)(1)(ii)(A), (B), (C), (2)(ii)(A), (B) and (C) amended....44008
21.5822 (b)(1)(i), (ii), (2)(i) and (ii) amended....44008
21.7020 (b)(25)(i)(E), (F) and (26)(ii) revised; (b)(25)(i)(G) added....15023
21.7042 (a)(3), (b)(2) and (e)(2)(iii) revised....15023
21.7050 (a) and (b) revised....15024
21.7076 (b)(1) corrected....31332
(a) and (b)(1) introductory text revised; (b)(9) added....15024
21.7120 (c) revised....15024
21.7135 (e)(5) added; (l) and (q) revised....15024
21.7136 (a), (b)(1), (2) and (3) introductory text revised; interim....11911
21.7137 (a) and (c)(2) revised; interim....11911
21.7138 Corrected....31332
21.7139 (a) introductory text revised....15025
21.7140 (d) correctly designated as —f)....31332
(c)(1)(iii) revised....15025

Page

21.7142 (a)(5) and (6) revised; (a)(7) added; (a) authority citation revised....15025
21.7145 Heading, (a), (d) and (f) revised....15025
21.7153 (c) revised; (d) added....15025
21.7154 (b)(1)(ii) revised; (b)(1)(iii) added....15026
21.7156 (a)(2) revised....15026
21.7172 (a)(1) and (2) revised; (a) authority citation added....15026
21.7220 (c) added....15026
21.7222 (b) revised....15026
21.7280 (b)(3)(ii) revised....15026
36.4212 Nomenclature change; (a)(1), (2) and (3) amended...29900, 40792, 48736, 67196
36.4212 Nomenclature change; (a)(1), (2) and (3) amended....7656
36.4225 Added....40559
(d) and (e) added....828
36.4226 Added....40560
36.4311 Nomenclature change; (a), (b) and (c) amended...29900, 40792, 48736, 67196
Nomenclature change; (a), (b), and (c) amended....7656
36.4348 Added....40561
(d) and (e) added....829
36.4349 Added....40562
36.4503 (a) amended...29900, 40793, 48736, 67197
(a) amended....7656
46 Added....55462

Title 38—*Proposed Rules:*

1 ....1440, 3035, 3975, 15046
3 ....30893, 40661
....1442, 1699, 2236, 10449, 10853
4 ....37053, 61216, 65874
....10450
13 40661
14 8852
19 4131
20 4131
21 ....46140, 49735, 51663, 51861, 60078
....865, 9081, 15047
36 13068

NOTE 1: **Boldface page numbers indicate 1992 changes.**

CHANGES JULY 1, 1991 THROUGH MAY 29, 1992

TITLE 39—POSTAL SERVICE

Chapter I—United States Postal Service (Parts 1—999)

Page

20 IMM amended; incorporation by reference.....**3554, 9978, 21033**
111 DMM amended; incorporation by reference...36729, 46554, 48438, 51840, 51982, 57733, 58859, 67569
Corrected.....**1519**
DMM amended; incorporation by reference...**5779, 5858, 6558, 14357, 20407**
111.2 (c) revised.....41463
111.3 (e) table amended...56013, 56015
(e) table amended.....**21611, 21613**
221 Authority citation revised.....55823
221.8 (a) amended; (c) added..... 55823
222 Authority citation revised.....55823
224 Authority citation revised.....55823
224.3 Revised..... 55823
224.41 (b)(1) amended.....55823
233 Heading and authority citation revised..... 55823
Technical correction..... 55157
233.1 Heading, (a) introductory text, (b) and (c) revised; (a)(1), (2) and (3) amended; (a)(4), (5) and (d) added..... 55823
265 Authority citation revised.....55824
265.8 Redesignated as 265.9; new 265.8 added.....56934
(e)(3) revised.....57805
265.9 Redesignated as 265.10; new 265.9 redesignated from 265.8.....56934
265.10 Redesignated as 265.11; new 265.10 redesignated from 265.9.....56934
265.11 Redesignated from 265.10.....56934
265.10 Heading revised; (c) added..... 55824
265 Appendix A revised..... 57984
273.2 (a)(1), (e) introductory text, (2) and (g) amended..... 55825
273.3 (a)(5) amended..... 55825
273.5 (b)(1), (2) and (c) introductory text amended..... 55825
273.8 (a)(4) amended..... 55825

Page

602.2 Revised..... 58859
602.3 Revised..... 58859
959.18 Amended..... 55825

Chapter III—Postal Rate Commission (Parts 3000—3099)

3001.61—3001.68 (Subpart C) Appendix A amended.....**20410, 20422**

Title 39—*Proposed Rules:*

20 .....**10151**
39 32136
71 32138
111 ..... 36750, 63895
...**2702, 9402, 10224, 11593, 12893, 13327, 14525, 19698, 21367**
265 ..... 31363, 43736
3001 .....42713, 55860, 56955, 66391

TITLE 40—PROTECTION OF ENVIRONMENT

Chapter I—Environmental Protection Agency (Parts 1—799)

1.25 (e) added.....**5323**
3.100—3.106 (Subpart A) Appendix A amended.....**5323**
17.8 Revised..... **5323**
17.14 (b) revised..... **5323**
22 Authority citation revised.....**4318**
22.03 Amended..... **5323**
22.01 (a)(2) revised.....**4318**
22.03 Amended..... **5323**
22.04 (a), (b) and (d)(2) revised; (d)(1) amended.....**5324**
22.05 (c)(1) revised; (c)(5) amended.....**5324**
22.06 Amended..... **5325**
22.07 (b) amended..... **5324**
22.08 Amended..... **5325**
22.09 (a) amended..... **5325**
22.11 (d) amended..... **5325**
22.16 (b) and (c) amended..... **5325**
22.23 (b) amended..... **5325**
22.27 (a) amended..... **5325**
22.29 (a), (c) and (d) amended; (b) revised..... **5325**
22.30 (a)(1), (2) and (b) amended; (c) and (d) revised..... **5325**
22.31 (a) revised.....**5326**
22.32 Revised..... **5326**
22.34 Revised..... **4318**
22.43 Added..... **4318**

NOTE 1: **Boldface page numbers indicate 1992 changes.**

CHANGES JULY 1, 1991 THROUGH MAY 29, 1992

Page
24 Authority citation revised.....49380
24.01 (a) revised; (c) redesignated as (d); new (c) added; eff. 10-28-91..... 49380
24.02 (a) revised; eff. 10-28-91.....49380
24.04 (a) revised; eff. 10-28-91.....49380
24.08 Revised; eff. 10-28-91.....49380
27.2 Amended..... **5326**
27.10 (h) through (l) revised..... **5326**
27.14 (a)(2) and (b) amended..... **5326**
27.16 (f)(3) revised..... **5326**
27.31 (a) amended; (b) introductory text and (c) revised..... **5327**
27.35 (b) revised..... **5327**
27.37 (d) revised..... **5327**
27.38 (f) and (g) revised..... **5327**
27.39 (a), (b)(3), (c), (f) and (h) through (l) revised..... **5327**
27.40 Revised..... **5327**
27.41 Revised..... **5327**
27.42 Revised..... **5327**
27.46 (c) and (e) revised..... **5327**
27.48 Revised..... **5328**
35.115 (i) revised..... **8074**
35.2010 Deviation from rule.....47403
47 Added; interim..... **8390**
51 Authority citation revised.....42219
51.100 (s) added..... **3945**
51.165 (a)(1)(xix) revised..... **3946**
51.166 (b)(29) revised..... **3946**
51 Appendix V amended...42219, 57288
Appendix M amended.....65435
Appendix S amended..... **3946**
52 State implementation plan determinations...52476, 54789, 65441
Authority delegation notice..... 67197
52.21 (b)(30) revised..... **3946**
52.24 (f)(18) revised..... **3946**
52.50 (c)(53) added.....32514
52.63 Added.....32514
52.120 (c)(67) added..... **355**
(c)(68) added..... **8271**
52.136 Removed..... **8271**
52.137 Removed..... **8271**
52.145 (d) added..... 50186
52.220 (c)(184) added.....41285
(c)(183) and (184)(i)(B) added..... **10138**
(c)(185) added..... **15029**
52.370 (c)(58) added.....52210
52.370 (c)(61) added..... **10140**
52.420 (c)(43) added..... **353**
52.520 (c)(72) added.....51984
(c)(73) added..... **7552**
52.531 Added.....51984
52.720 (c)(83) added..... **10142**
52.741 (z)(2) added.....33712
(z)(3) added.....33714
(z)(1) amended; (z)(4) added.....58503
(a)(3) amended..... **3946**
(z)(3) revised..... **7550**
52.770 (c)(87) added..... **8086**
52.777 (c)(2) added..... **8086**
52.820 (c)(54) added.....56159
(c)(55) added.....60925
(c)(56) added..... **2473**
52.970 (c)(58) added..... **8076**
52.1020 (c)(30) added..... **3948**
52.1031 Table amended..... **3948**
52.1120 (c)(91) added.....50660
52.1167 Table amended.....50660
52.1320 (c)(78) added.....33715
(c)(76) added..... **8077**
52.1420 (c)(38) added.....30336
(c)(39) added.....50516
52.1520 (c)(41) added.....40253
(c)(44) added.....64704
52.1525 Table amended.....40253
52.1570 (c)(48) added.....50518
52.1605 Table amended.....50518
52.1620 (c)(43) added.....32512
(c)(44) added.....57494
52.1623 Removed.....57495
52.1639 Revised.....38074
52.1670 (c)(83) added.....37477
52.1675 (h) revised.....37477
52.1683 Revised.....41463
52.1870 (c)(68) added..... **3013**
52.1920 (c)(41) added.....33171
(c)(40) added.....37654
(c)(42) added..... **8080**
52.1970 (c)(87) added.....36007
(c)(85) and (91) added.....46556
52.1977 Added.....36007
Revised.....46556
52.2070 (c)(37) added.....49415
(c)(38) added.....50515
Clarification..... **4367**
52.2081 Table amended....49415, 50515
Clarification..... **4367**
52.2120 (c)(34) added..... **4160**
52.2126 Added..... **4161**
52.2220 (c)(104) added.....45897
52.2270 (c)(69) added.....40256
(c)(75) added.....46119
52.2301 Added.....40257

NOTE 1: **Boldface page numbers indicate 1992 changes.**

CHANGES JULY 1, 1991 THROUGH MAY 29, 1992

TITLE 40 Chapter I—Con. Page

52.2420 (c)(93) added....56160
(c)(77) removed....3011
(c)(95) added....8082
(c)(96) added....9389
(c)(97) added; effective 7-6-92....19379
52.2423 (h) added....3011
52.2570 (c)(60) added....56469
57.103 (p) removed; (q) through (x) redesignated as (p) through (w)....5328
57.806 (a)(2) revised....5328
57.809 (c)(2) amended....5328
58 Appendix D amended....64483
60 Authority delegation notices...50518, 55826, 59886, 63875, 65994
Authority delegation notices...5388, 19262, 22176
60.4 (c) table corrected....41391
(b)(H), (U), (W), (EE), (OO) and (UU) revised....1226
60.539 (h)(1) and (3) amended; (h)(2) revised....5328
61 Guidance....46380
Authority delegation notices...50518, 55826, 63875, 65994
Authority delegation notices...5388, 11686, 19262, 22176
61.4 (b)(H), (U), (W), (EE), (OO) and (UU) revised....1226
61.109 Existing text designated as (a); (b) added....37160
61.122 Revised....65943
61.126 Revised....65943
61.130 Heading revised; (c) and (d) added....47406
61.131 Amended....47407
61.139 Revised....47407
61.220 Text designated as (a); (b) added....67542
61.359 Added....8016
62 Authority citation revised....4738
62.3911 Undesignated heading and section added....56321
62.4176 Undesignated heading and section added....56321
62.6355 Undesignated heading and section added....56321
62.6911 Undesignated heading and section added....56321
62.8350 (b)(7) added....4738
62.8353 (c) revised....4738
66.3 (g) through (l) redesignated as (h) through (m); new (g) added....5328

Page

66.6 (b) revised....5329
66.72 (a) amended....5329
66.81 (b) amended; (c) revised....5329
66.95 (c) amended....5329
73 Added....65601
80 Program extension....46119, 57986
Authority citation revised....64710
80.2 (cc) and (dd) added....64710
(bb) removed....19537
80.27 (a) table amended....37022
(a)(1) introductory text, removed; (a) introductory text redesignated as (a)(1) introductory text and revised; (a)(2) introductory text and (d) revised....64710
(a)(2) table amended....20205
80.28 (b)(1), (3), (c)(1), (4), (d)(1), (4), (e)(1), (2), (5), (f)(1), (2) and (4) revised; (g)(8) added....64711
80.29 (c) removed; (d) and (e) redesignated as (c) and (d); (a), new (c) and (d) revised....19537
80.31 Removed....19538
81 Attainment status designations corrected....37654
Authority citation revised....56709
81.38 Amended....37289
81.53 Amended....37289
81.132 Amended....37289
81.134 Amended....37289
81.137 Amended....37289
81.300 Revised....56709
81.301 Amended....56709
81.302 Amended....56711
81.303 Amended....56714
81.304 Amended....56721
81.305 Amended....56722
81.306 Amended....56732
81.307 Amended....56736
81.308 Amended....56738
81.309 Amended....56738
81.310 Amended....56739
81.311 Amended....37288, 56741
81.312 Amended....56746
81.313 Amended....56746
81.314 Amended....56749
81.315 Amended....56753
81.316 Amended....56756
81.317 Amended....56760
81.318 Amended....56763
81.319 Amended....56769
81.320 Amended....56771
81.321 Amended....56773

NOTE 1: **Boldface page numbers indicate 1992 changes.**

CHANGES JULY 1, 1991 THROUGH MAY 29, 1992

Page
81.322 Amended..... 56774, 63466
81.323 Amended..... 56776
81.324 Amended..... 56779
81.325 Amended..... 56783
81.326 Amended..... 56786
81.327 Amended..... 56790
81.328 Amended..... 56794
81.329 Amended..... 56797
81.330 Amended..... 56799
81.331 Amended..... 56800
81.332 Amended..... 56802
81.333 Amended..... 56804
81.334 Amended..... 56806, 66600
81.335 Amended..... 56809
81.336 Amended..... 56811
81.337 Amended..... 56815
81.338 Amended..... 56817
81.339 Amended..... 56820
81.340 Amended..... 43874, 56823
81.341 Amended..... 56825
81.342 Amended..... 56825
81.343 Amended..... 56827
81.344 Amended..... 46119, 56831
81.345 Amended..... 56839
81.346 Amended..... 56841
81.347 Amended..... 56841
81.348 Amended..... 56846
81.349 Amended..... 56848
81.350 Amended..... 56850
Amended..... **3015**
81.351 Amended..... 56853
81.352 Amended..... 56854
81.353 Amended..... 56854
81.354 Amended..... 56855
81.355 Amended..... 56855
81.356 Amended..... 56858
82 Authority citation revised.....67371
82.4 (e) added.....67371
82.5 (c), (d) and (e) revised.....67371
82.6 (c), (d) and (e) revised.....67372
82.9 (d)(3) corrected..... 30873
82.13 (h) revised..... 67372
82 Appendixes A, B, D and E removed; Appendix C redesignated as Appendix D; new Appendixes A through C and E added.....67372
85.1807 (a)(6), (o)(2), (q)(1), (4), (5), (t)(1), (2), (u)(1), (3)(iv), (4), (5), (v)(1), (2), (w)(1), (2), (3), (z)(1) and (2) revised; (o)(3), (x) and (aa)(1) amended.....**5329**
85.1808 (d) revised..... **5330**
86 Authority citation revised.....64711

Page
86.091-11 (a)(1)(iv)(A) revised; (a)(1)(iv)(B) removed.....64711
86.091-23 (c)(2)(ii) added.....64711
86.093-11 Added.....64711
86.094-11 (a)(1)(iii) revised.....**19538**
86.113-91 (b)(2) revised.....**19538**
86.113-94 (b)(2) revised.....**19538**
86.614-84 (b)(5), (o)(2), (s)(1), (2), (t)(1), (3)(iv), (4), (5), (u)(2), (5), (v)(1), (2), (w)(1) through (4), (z)(1) and (2) revised; (o)(3), (x) and (aa)(1) amended.....**5330**
86.615-84 (d) revised.....**5332**
86.1014-84 (b)(5), (o)(2), (s)(1), (2) introductory text, (i), (ii), (t)(1), (3)(iv), (4), (5), (u)(2), (v)(1), (2), (w)(1) through (4), (x)(1), (z)(1) and (2) revised; (o)(3), (x)(2) and (aa)(1) amended.....**5332**
86.1015-84 (d) revised.....**5333**
86.1105-87 (c) and (d) revised; (e) added..... 64712
86.1115-87 (b)(5), (o)(2), (s)(1), (2), (t)(1), (3)(iv), (4), (5), (u)(1), (2), (v)(1) through (4), (y)(1) and (2) revised; (o)(3), (w) and (z)(1) amended.....**5333**
86.1116-87 (d) revised.....**5334**
86.1313-91 (b)(2) revised..... **19538**
114.10 Amended..... **5334**
114.11 (c) removed; (a) and (b) redesignated as (b) and (c); new (a) added; new (b), (c)(4) and (d) revised.....**5334**
122.26 (e)(1) amended; (e)(2)(iv) and (6) revised.....56554
(b)(15) added; (c)(2)(i)(D), (e)(1), (2)(i), (iii) and (iv) revised..... **11412**
122.28 (b)(2) redesignated as (b)(3); new (b)(2) added..... **11412**
(b)(3)(ii) and (c)(3) amended..... **11413**
122.44 (i)(2) revised; (i)(3) added.....**11413**
123.64 (b)(3)(ii)(B) revised..... **5335**
124.2 Amended..... **5335**
124.19 (a) introductory text and (c) amended; (a)(2), (b), (d) introductory text, (e), (f)(1)(i), (ii) and (iii) revised; (g) added..... **5335**
124.72 Amended..... **5335**

NOTE 1: **Boldface page numbers indicate 1992 changes.**

CHANGES JULY 1, 1991 THROUGH MAY 29, 1992

TITLE 40 Chapter I—Con. Page

124.74 (b)(1) amended.....5336
124.75 (b) amended.....5336
124.78 (a)(2) amended.....5336
124.89 (b)(1) and (2) revised.....5336
124.90 (a) and (c) amended; (b) introductory text and (d) revised.....5336
124.91 (a)(1) introductory text and (g) amended; (a)(1)(ii), (3), (b), (c)(1), (2), (d), (e), (f), and (h) revised; (i) added.....5336
124.115 Amended.....5337
124.124 Amended.....5337
124.125 Revised.....5337
124.126 Revised.....5337
124.127 Revised.....5337
124.128 Revised.....5337
124 Appendix A amended.....5337, 5338
131.3 (j) revised; (k) and (l) added.....64893
131.4 Revised.....64893
131.5 (a) through (e) redesignated as (a)(1) through (5); introductory text designated as (a) introductory text; (b) added.....64894
131.7 Added.....64894
131.8 Added.....64895
136.3 (b) amended.....43702
Table IA, Table IB, Table IC, Table ID, Table IE, (b), (c), (d) and (e) revised.....50759
141.2 Regulation at 56 FR 26547 effective date corrected to 12-7-92.....32113
141.4 Technical correction.....61287
141.6 (a) revised; (g) added.....30274
(g) amended.....22178
141.11 (b) introductory text revised; eff. 7-30-92.....30274
Regulation at 56 FR 26548 effective date corrected to 12-7-92.....32113
141.12 Table amended.....30274
141.21 (f)(7) redesignated as (f)(8); new (f)(7) added.....1852
141.23 (a)(4)(i) introductory text, (i)(1), (k) (1) table, (2), (4) table and (5)(ii) table revised; (l) through (q) added; eff. 7-30-92.....30274
141.24 (e), (f), (g) introductory text, (h)(8), (12)(iv), (v), (vii) and (13)(i) revised; (g)(8) and (h)(19) added; effective 7-30-92.....30277
(h) introductory text amended.....22178
141.32 (e)(16), (25) through (27) and (46) added; effective 1-1-93.....30280
Regulation at 56 FR 26548 effective date corrected to 12-7-92.....32113
141.50 (a)(15), (b)(4), (5) and (6) added; effective 1-1-93.....30280
141.51 (b)(3) added; effective 1-1-93.....30280
Regulation at 56 FR 26548 effective date corrected to 12-7-92.....32113
141.61 (c)(2), (3) table, (4) table and (16) table amended; eff. 1-1-93.....30280
141.62 (b)(1) revised eff. 7-1-91; (b)(3) added eff. 1-1-93.....30280
141.80 Regulation at 56 FR 26548 effective date corrected to 12-7-92; (a)(2) corrected.....32113
141.81 Regulation at 56 FR 26548 effective date corrected to 12-7-92.....32113
141.82 Regulation at 56 FR 26548 effective date corrected to 12-7-92.....32113
141.83 Regulation at 56 FR 26548 effective date corrected to 12-7-92.....32113
141.84 Regulation at 56 FR 26548 effective date corrected to 12-7-92.....32113
141.85 Regulation at 56 FR 26548 effective date corrected to 12-7-92.....32113
141.86 Regulation at 56 FR 26548 effective date corrected to 7-7-91; (b)(2) corrected.....32113
141.87 Regulation at 56 FR 26548 effective date corrected to 12-7-92.....32113
141.88 Regulation at 56 FR 26548 effective date corrected to 12-7-92.....32113
141.89 Regulation at 56 FR 26548 effective date corrected to 7-7-91.....32113

NOTE 1: **Boldface page numbers indicate 1992 changes.**

CHANGES JULY 1, 1991 THROUGH MAY 29, 1992

Page

141.90 Regulation at 56 FR 26548 effective date corrected to 7-7-91 32113
141.91 Regulation at 56 FR 26548 effective date corrected to 7-7-91 32113
142.14 Regulation at 56 FR 26562 effective date corrected to 7-7-91 32113
142.15 Regulation at 56 FR 26562 effective date corrected to 7-7-91 32113
142.16 Regulation at 56 FR 26563 effective date corrected to 7-7-91 32113
142.19 Regulation at 56 FR 26563 effective date corrected to 12-7-92 32113
142.57 (b) revised; effective 7-30-92 30281
142.62 Regulation at 56 FR 26563 effective date corrected to 12-7-92 32113
142.63 Technical correction 61287
143.4 (b)(12) and (13) revised; effective 7-30-92 30281
146 Test program approval **1109**
147.750 Added 41072
147.751 (a) revised 41072
147.753 Heading revised 41072
147.754 Removed 41072
147.755 Removed 41072
148.1 (d) revised **8088**
148.10 Table A amended **8088**
164.2 (c) revised; (g) through (j) redesignated as (h) through (k); new (g) added **5342**
164.4 (a), (c) and (d) revised **5342**
164.6 (b) amended **5342**
164.7 Revised **5342**
164.20 (c) amended **5342**
164.31 (c) amended **5342**
164.40 (e) revised **5342**
164.60 (c) amended **5343**
164.81 (f) amended **5343**
164.90 (b) amended **5343**
164.100 Revised **5343**
164.101 (a)(1) and (b) amended; (c) revised **5343**
164.102 (c) revised **5343**
164.103 Revised **5343**
164.110 (a) amended; (c) revised **5343**
164.111 Amended **5344**
164.121 (j)(3) and (4) revised **5344**
164.122 (a) and (b) amended **5344**

Page

164.123 (a) revised; (b) amended **5344**
180 Authority citation revised **3298**
180.1 (h) table amended **646, 1647**
180.3 (d)(14) added **1649**
180.34 (f)(9)(ix) revised **1648**
180.284 Revised 63468
180.285 Introductory text revised 51842
180.342 (c) redesignated as (d); new (c) added 41465
180.356 (a) table amended; (c) removed 63467
180.364 (a) table amended **22437**
180.407 Revised **1650**
(c) added **5390**
180.408 (a) table amended 40258
(b) table amended 65003
180.415 (a) table amended **10998**
(a) table and (b) table revised **22435**
180.428 (b) table corrected 40258
180.430 Revised 42531
180.434 Table amended 29902
180.443 (a) table amended **4370**
180.447 (c) added **22181**
180.449 Revised 65004
180.456 Added **8844**
180.458 Added **3298**
180.459 Added **8845**
180.1001 (d) table amended 41464
(d) table amended **8842**
(e) table amended **18083**
180.1042 Table corrected 65002
180.1098 Revised **22436**
180.1101 Added **14646**
180.1104 Added 32515
180.1105 Added 32515
180.1106 Added 41466
185.1000 (c) added **10293**
185.4000 (b) table amended 65003
186.300 Revised 65004
186.750 Introductory text revised 51842
186.1075 Added **3298**
186.4000 (b) table amended 40259
(b) table amended 65003
209.3 (k) revised **5344**
209.14 (b) revised; (c) amended **5344**
209.17 Amended **5344**
209.19 (b) revised; (c) amended **5344**
209.24 (a) and (c) amended **5345**

NOTE 1: **Boldface page numbers indicate 1992 changes.**

CHANGES JULY 1, 1991 THROUGH MAY 29, 1992

TITLE 40 Chapter I—Con. Page

209.27 (a), (c) and (d) revised.....5345
209.30 (b) revised.....5345
209.31 (a), (c)(4), (d) and (e) revised.....5345
209.32 Revised.....5345
209.33 Revised.....5345
209.34 Revised.....5345
209.35 Revised.....5346
209.36 (a) amended.....5346
222.12 (a), (b)(4), (c), (e) and (f) revised.....5346
223.4 (d) amended.....5346
228.12 (a)(3) amended; (b)(85) added.....47414
(b)(91) added.....2039
(a)(3) amended.....48110
233.53 (c)(3)(ii)(B) amended.....5346
248 Procurement guidelines.....43702
252 Procurement guidelines.....43702
253 Procurement guidelines.....43703
257 Authority ciattion revised.....51016
257.1 (c)(10) added; eff. 10-9-93 51016
257.2 Amended; eff. 10-9-93 51016
257 Appendix I revised; eff. 10-9-93.....51016
258 Added; eff. 10-9-93.....51016
258.70—258.72 (Subpart G) Added; eff. 4-9-94.....51016
260.10 Amended.....66368
Amended; eff. 7-29-92.....3486
261 Hazardous waste identification and listing.....41072
Petition denied.....41944
Regulation at 55 FR 38058 removed.....58312
261.2 (d)(3) and (4) correctly designated as (d)(4) and (5).....32688
(d)(2) revised.....42512
261.3 (c)(2)(ii)(B) amended.....32692
(c)(2)(ii)(C) added.....41176
(c)(2)(ii)(B) correctly designated.....42512
Revised.....7632
261.4 (a)(9) revised.....30195
(a)(11) added.....41177
(b)(15) added.....21534
261.6 (a)(2) introductory text and (ii) amended.....32692
261.11 (a)(3) introductory text revised.....14
261.35 (b) revised.....30195
261 Appendix IX amended...41289, 67000, 67207
262 Authority citation revised.....43705

Page

262.34 (a)(3) through (5) redesignated as (2) through (4); (a)(1) revised.....30195
262.53 (b) revised.....43705
262.56 (b) revised.....43705
264.13 (a)(1) revised.....8088
264.15 (b)(4) revised; eff. 7-29-92.....3486
264.19 Added; eff. 7-29-92.....3486
264.73 (b)(6) revised; eff. 7-29-92.....3487
264.147 (a)(2) revised; (b) introductory text amended.....30200
264.221 (c) and (d) revised; (f), (g) and (h) redesignated as (g), (h) and (i); new (f) added; eff. 7-29-92.....3487
264.222 Added; eff. 7-29-92.....3487
264.223 Added; eff. 7-29-92.....3488
264.226 (d) added; eff. 7-29-92.....3488
264.228 (b)(2) and (3) redesignated as (b)(3) and (4); new (b)(2) added; eff. 7-29-92.....3488
264.251 (c) through (g) redesignated as (g) through (k); new (c) through (f) added; eff. 7-29-92.....3488
264.252 Added; eff. 7-29-92.....3489
264.253 Added; eff. 7-29-92.....3489
264.254 (c) added; eff. 7-29-92.....3489
264.301 (c) and (d) revised; (f) through (k) redesignated as (g) through (l); new (f) added; eff. 7-29-92.....3489
264.302 Added; eff. 7-29-92.....3490
264.303 (c) added; eff. 7-29-92.....3490
264.304 Added; eff. 7-29-92.....3491
264.310 (b)(3), (4) and (5) redesignated as (b)(4), (5) and (6); new (b)(3) added; eff. 7-29-92.....3491
264.570—264.575 (Subpart W) Revised.....30196
264.573 (a)(4) revised.....5861
265 Authority citation revised.....3491
265.13 (a)(1) revised.....8088
265.15 (b)(4) revised; eff. 7-29-92.....3491
265.19 Added; eff. 7-29-92.....3491
265.73 (b)(6) revised; eff. 7-29-92.....3492

NOTE 1: **Boldface page numbers indicate 1992 changes.**

CHANGES JULY 1, 1991 THROUGH MAY 29, 1992

Page

265.91 (a)(3) added..... 66369
265.112 (d)(2) revised..... 42512
265.113 (a) introductory text and (b) introductory text amended.....42512
265.147 (a)(2) revised.....30200
(a)(1)(i) and (ii) correctly added..... 47912
265.221 Heading, (a) and (c) revised; (f) and (g) redesignated from 265.222 (a) and (b); eff. 7-29-92..... **3492**
265.222 Heading revised; (a) and (b) redesignated as 265.221 (f) and (g); new (a) through (c) added; eff. 7-29-92.....**3492**
265.223 Added; eff. 7-29-92..... **3492**
265.226 Heading revised; (b) added; eff. 7-29-92.....**3493**
265.228 (b)(2) and (3) redesignated as (b)(3) and (4); new (b)(2) added; eff. 7-29-92..... **3493**
265.254 Revised; eff. 7-29-92.....**3493**
265.255 Added; eff. 7-29-92..... **3493**
265.259 Added; eff. 7-29-92..... **3494**
265.260 Added; eff. 7-29-92..... **3494**
265.301 Heading, (a) and (c) revised; (f), (g), (h) and (i) redesignated from 265.302 (a), (b), (c) and (d); eff. 7-29-92..... **3494**
265.302 (a), (b), (c) and (d) redesignated as 265.301 (f), (g), (h) and (i); heading revised; (a), (b) and (c) added; eff. 7-29-92..... **3494**
265.303 Added; eff. 7-29-92..... **3494**
265.304 Added; eff. 7-29-92..... **3495**
265.310 (b)(2), (3) and (4) redesignated as (b)(3), (4) and (5); new (b)(2) added; eff. 7-29-92..... **3495**
265.370 Amended..... 32692
265.440 (a) revised.....30198
265.443 (b)(2)(ii) redesignated as (iii); new (b)(2)(ii) added; (m) introductory text and (1) introductory text revised; (m)(3) amended..... 30198
(a)(4) revised.....**5861**
266.40 (c) and (d) introductory text amended 32692
Corrected..... 42512
266.100 (b)(2) and (3) corrected.....32688
(a) amended; (c)(1) introductory text, (ii), (2)(i) and (ii) revised; (c)(3) and (f) added..... 42513
(a) revised.....43877
266.102 (b)(1), (e)(4)(i)(C), (6) introductory text, (i)(B)(*1*)(*ii*), (*2*), (ii) introductory text, (B)(*2*) and (iv)(B) corrected; (d)(4)(iii)(D) correctly redesignated as (d)(4)(iv)..... 32688
(e)(4)(ii)(C)(*1*), (*2*), (*3*), (iii)(C)(*1*) and (*2*) correctly designated.....42512
(b)(1) amended; (e)(10) revised.....42514
266.103 (a)(1)(ii), (b)(2)(ii)(A), (B), (D), (iv), (v)(A)(*5*), (vi), (3)(ii), (5)(i)(B)(*1*), (*2*), (ii)(B) introductory text, (*1*), (*2*), (6) introductory text, (c) introductory text, (1) introductory text, (iv), (ix), (xi), (xii), (4)(i)(C), (ii)(B)(5), (iv)(C)(*2*)(*ii*), (7)(i)(A), (B) introductory text, (ii)(B)(*1*)(*ii*), (*2*), and (g)(1) introductory text corrected.....32689
(a)(5)(i)(D) and (b)(5)(i)(A) corrected..... 42512
(a)(3), (5) introductory text, (ii)(A), (B), (6)(viii), (c)(1), (3), (e) and (k) revised..... 42514
266.104 (a)(1)(3), (b)(2), (c)(3), (e)(1), (2), (4), (f)(3)(iii) and (g)(2) corrected 32689
266.106 (a), (b)(2)(i), (ii)(b), (5), (6), (c)(2), (d)(3), (e), (f)(2)(ii) introductory text and (B) corrected (d)(i) and (ii) correctly designated as (d)(1) and (2) 32690
266.107 (a), (b)(2), (3), (d), (e) and (h) corrected.....32690
266.108 (a) introductory text, (1) table and (c) corrected..... 32690
(a)(2) revised.....42515
266.109 (a)(1)(i), (2)(iv) introductory text, (A) and (b)(2) corrected..... 32690
(a)(1)(i) revised..... 42515
266.110 (f)(3) corrected.....32690
(a) revised.....42515
266.111 (d)(2) revised..... 42515
266.112 Corrected designated..... 32690

NOTE 1: **Boldface page numbers indicate 1992 changes.**

CHANGES JULY 1, 1991 THROUGH MAY 29, 1992

TITLE 40 Chapter I—Con. Page

(a)(1), (b)(1)(i), (ii) and (c) introductory text revised; (b)(2)(iii) added.....42515
266 Appendix I corrected.....32690
Appendixes II and III correctly added; Appendixes IV, VII and VIII corrected.....32691
Appendix IX added.....32692
Appendix X added.....32796
Appendix IX corrected.....42512
Appendixes XI and XII added.....42517
268.3 (b) revised.....**8089**
268.35 (e) revised.....**20770**
268.41 (a) table amended; (b) revised.....41177
(a) revised.....**8089**
268.42 Table 2 amended.....41177
Table 2 amended.....**8089**
270.1 (b) amended.....32692
270.4 (a) revised; eff. 7-29-92.....**3495**
270.17 (b) introductory text revised; (b)(2) and (3) redesignated as (b)(6) and (7); new (b)(2) through (5) added; eff. 7-29-92.....**3495**
270.18 (c) introductory text, (1) and (d) revised; eff. 7-29-92.....**3496**
270.21 (b) introductory text, (1) and (c) revised; eff. 7-29-92.....**3496**
270.22 Redesignated as 270.26; heading revised; (c) introductory text and (14) through (16) amended.....30198
(a)(2)(ii)(B), (C), (5)(vii), (6) and (b)(1) corrected.....32692
270.26 Redesignated from 270.22; heading revised; (c) introductory text and (14) through (16) amended.....30198
270.42 (g)(1) introductory text, (i), (iv) and appendix I corrected; (c)(1)(iv) revised.....32692
Appendix I amended; eff. 7-29-92.....**3496**
270.66 (b)(1) introductory text (4), (c)(2)(i), (ii), (3)(vi), (vii), (f)(3) and (8) corrected.....32692
270.73 (f) and (g) corrected.....32692
Corrected.....42512
271 State hazardous waste management program authorizations; correction...30336, 37291, 51762
State hazardous waste management program authorizations...32328, 33206, 33717, 33866, 35831, 36010, 37290, 41958, 42944, 47153, 47675, 57593, 60926
State hazardous waste management program authorizations...**4370, 4371, 4738, 7321, 7552, 7553, 8089, 9501, 9389, 9978, 15029, 15254, 18083, 18827, 19087, 19807, 20055, 20056, 20422, 20770, 21351**
271.1 (j) Table 1 corrected.....32692
(j) Table 1 and Table 2 amended.....41177
(j) Table 1 amended; eff. 7-29-92.....**3497**
271.10 (e)(2) Note revised.....43705
272 State hazardous waste management program authorizations.....41626, 41958
State hazardous waste management program authorizations; correction.....51762
272.651 Introductory text, (a)(1) and (b) revised.....**11581**
272.652 Removed.....**11582**
272.700 (a) amended; (b) revised.....**3723**
272.701 Introductory text, (a)(1), (2)(i), (ii) introductory text, (b), (c) and (d) revised.....**3723**
272.1150 (a) and (b) revised.....**3724**
272.1151 Introductory text, (a)(1)(ii), (3)(ii), (b), (c) and (d) revised.....**3725**
272.1800 (a) and (b) revised.....**4162**
272.1801 Introductory text, (a)(1), (2), (c)(1) and (d) revised.....**4162**
280.20 (c)(1)(ii)(B) revised; (c)(1)(ii)C) added.....38345
280.91 (d) revised.....66373
281 State underground storage tank program authorizations.....51333
State underground storage tank program authorizations.....**186**
State underground storage tank program authorizations.....**8420**
300 Policy statement.....66601

NOTE 1: **Boldface page numbers indicate 1992 changes.**

CHANGES JULY 1, 1991 THROUGH MAY 29, 1992

Page
National Priorities List sites recategorization....**1872**
300.1100—300.1105 (Subpart L) Added....**18382**
300 Appendix B amended....46122
Appendix B amended; eff. 10-25-91....48442
Appendix B amended....**356**
372 Petition denied....58859
403.13 (m)(2) revised....**5347**
600 Authority citation revised....55465
600.513-91 Added....55465
712.30 (w) table and (x) table amended....42691
(x) table amended....49146
716.120 (a) table and (d) table amended....42693
(d) table amended....49146
721.224 (a)(2)(i), (ii), (iii) and (b)(1) revised; eff. 7-13-92....**20424**
721.288 Removed....43877
721.466 Added....40210
721.490 Added....40211
721.500 Added....40211
(b)(1) revised....46729
721.756 (b)(1) corrected....29903
721.1006 Removed....47677
721.1054 Added....56472
721.1060 Removed....**9983**
721.1100 Added....40211
(b)(1) revised....46729
721.1105 Added....40212
(b)(1) revised....46729
721.1140 Added....40212
721.1204 Added....40212
721.1233 Added....40233
721.1245 Added....40213
721.1261 Added....40213
721.1272 (a)(2)(i) through (vi), and (b)(1) revised; (b)(3) removed; eff. 7-13-92....**20424**
721.1298 Added....40213
721.1475 Text prior to 55 FR 33305 correctly redesignated as 721.1525....29903
721.1525 Correctly redesignated from 721.1475 text prior to 55 FR 33305....29903
721.1541 Added....**4578**
721.1582 Added....40214
(b)(1) revised....46729
721.1590 (a)(2) corrected....29903
721.1620 Added....40214
(b)(1) revised....46729
721.1643 Added....40214

Page
721.1645 Removed....43878
721.1711 Added....40214
721.1796 Added....40215
721.1835 (a)(2)(i)(B) corrected....29903
721.1890 Removed....**9984**
721.1896 Added....40215
721.1897 (b)(2) corrected....29903
721.1898 Added....40215
721.2184 Added....40215
721.2198 Added....40216
761.19 (b) table revised....**13323**
799.5000 Table amended...43881, 47915, 65445
Table amended....**7659**
Revised....**18829**

Title 40—*Proposed Rules:*

1-799 (Ch. I) ...40446, 42572, 46756, 51868
....**1443, 7564, 8286**
22 33401
28 29996
50 ....**8429**
51 ....40843, 59238, 65203
52 ...29996, 31364, 33738, 37195, 38399, 40287, 40843, 41500, 42302, 42572, 46590, 48472, 49857, 52008, 52010, 52011, 54554, 55644, 56485, 58528, 59238, 64727, 64729, 64731, 65203, 65204, 66003, 66612, 67266
...**23, 24, 1700, 1705, 3976, 3978, 7900, 8104, 9678, 10749, 12791, 12901, 12903, 12906, 13498, 13687, 17863—18070, 19271, 20068, 22194**
55 63774
58 ....**7687, 11458**
60 ...33490, 40843, 46396, 59238, 64382, 65203
61 ...37196, 41811, 46252, 55432, 64217, 67561
....**8017, 21368**
63 ....42305, 64382
72 ....63002, 66005
....**3603**
73 ....63002, 66005
....**3603**
75 ....63002, 66005
....**3603, 4169**
77 ....63002, 66005
....**3603**
79 33228
....**13168**

NOTE 1: **Boldface page numbers indicate 1992 changes.**

CHANGES JULY 1, 1991 THROUGH MAY 29, 1992

TITLE 40 Chapter I—Con. Page

80 ...29919, 31148, 31176, 32533, 43682, 48140, 52316, 65461, 67038, ...**2068, 3980, 5409, 6206, 10323, 13220, 13416, 20234, 22449**
81 ... 58656 ... **1700, 1705**
82 ...43842, 46041, 49548, 50693 ... **1984, 1992, 14764, 19166**
85 ... 45866, 48350
86 ...30230, 32533, 43682, 48140, 48272, 48350, 65035, 65461, 67038 ...**6206, 10853, 13220, 18544, 22675**
88 ...48614, 50196, 52013
90 ... 20069, 20070
110 ... 65964
112 ... 54612
116 ... 65964
117 ... 65964 ... **20014**
122 ...40848, 56555, 65964 ...**8522, 21918, 22197**
123 ...**8522, 22197**
124 ... **8522**
131 ... 58420, 63471
136 ...30519, 37331, 55410
141 ...33050, 43573, 49153, 52241, 60949
142 ...33050, 43573, 52241, 60949
146 ... 41108
148 ... **958**
156 ... **4390**
165 ... **3038**
172 ... 33890
180 ...33236, 36125, 40291, 42574, 42575, 42577, 42578, 42580, 43737, 46257, 65035, 22202 ...**1244, 7701, 7703, 8106, 8736, 8737, 8739, 10324, 11056, 13069, 13070, 13073, 22202**
185 ...33236, 50190, 50466, 67268
186 ...33236, 46257
192 ... 67569
206 ... 64724
228 ...47173, 47432, 49858
230 ... 65964
232 ... 65964
260 ...30519, 33490, 37331, 46396 ... **958, 21450**
261 ...30519, 32993, 33238, 35758, 37331, 48000, 5159, 55257, 63848 ...**958, 7636, 9518, 10629, 21450**
262 ... **958, 21450**
264 ...30200, 30201, 33490, 43574, 46396, 55646, 63848 ...**958, 18853, 21450**

Page

265 ...20200, 30201, 33490, 43574, 46396, 55646, 63848 ... **958, 18853**
266 ... 48000
268 ... 55160 ...**958, 4170, 6487, 21450, 22024**
270 ... 33490, 46396 ... **958**
271 ...33490, 35758, 46396, 51592 ... **958, 9525, 22203**
280 ...30201, 40292, 43574
281 ... 46756 ... **6302**
300 ...31900, 35840, 46142, 65462 ...**4824, 5410, 21576**
302 ...35758, 51592, 63848 ...**20014**
355 ...**20014**
372 ...34156, 48474, 48475
414 ... 63897, 66120 ... **2238**
435 ... 65964
455 ...**12560**
501 ...**8522, 22197**
600 ... 43682, 48140 ...**13220**
704 ... 57144 ... **2138, 4177**
721 ...34047, 42714, 47714 ...**9995, 10326, 20437**
744 ... 37686, 47717
750 ... **7340**
761 ...30201, 43574 ... **7340**
763 ...**11364, 20438**
764 ... 49863, 59239 ... **2239**
795 ... 43574
798 ...32537, 43574
799 ...32292, 43574, 43897, 57144 ...**2138, 4177, 12908, 14371**

TITLE 41—PUBLIC CONTRACTS AND PROPERTY MANAGEMENT

Chapter 50—Public Contracts, Department of Labor (Parts 50–1—50–999)

50–202 Authority citation revised...32258
50–202.2 Revised...32258
50–202.16 (Subpart C) Removed... 32258

NOTE 1: **Boldface page numbers indicate 1992 changes.**

CHANGES JULY 1, 1991 THROUGH MAY 29, 1992

Chapter 51—Committee for Purchase from the Blind and Other Severely Handicapped (Parts 51-1—51-99)

Page

51-1 Revised....48976
51-2 Revised....48977
51-3 Revised....48979
51-3.3 (c) corrected....64002
51-4 Revised....48980
51-4.3 Heading corrected....64002
51-5 Revised....48981
51-5.2 (d) corrected....64002
51.5.3 (b) corrected....64002
51-5.4 (b) corrected....64002
51-5.5 (d) corrected....64002
51.5.6 Corrected....64002
51-6 Redesignated as 51-7; new 51-6 added....48983
51-6.8 (a) corrected....64002
51-7 Redesignated as 51-8; new 51-7 redesignated from 51-6....48983
Revised....48986
51-8 Redesingated as 51-9; new 51-8 redesignated from 51-7....48983
51-8.14 (c) revised....48987
51-9 Redesignated as 51-10; new 51-9 redesignated from 51-8....48983
51-10 Redesignated from 51-9....48983

Chapter 60—Office of Federal Contract Compliance Programs, Equal Employment Opportunity, Department of Labor (Parts 60-1—60-999)

60-250 Authority citation revised....**498**
60-250.2 Amended....**498**
Technical correction....**3089**
60-742 Added; eff. 7-26-92....**2962, 2965**

Chapter 101—Federal Property Management Regulations (Parts 101-1—101-99)

101-5 Heading revised....33873
101-5.000 Revised....33873
101-5.101 Revised....33873
101-5.102 Revised....33873
101-5.104-1 Revised....33873
101-5.104-2 (b) revised....33874

Page

101-5.104-3 (a) revised....33874
101-5.105 (a) revised....33874
101-5.106 (a) and (b) revised....33874
101-5.200—101-5.205-4 (Subpart 101-5.2) Heading revised....33874
101-5.200 Revised....33874
101-5.202 Heading and (a) revised....33874
101-5.203 Heading revised....33874
101-5.203-1 Revised....33874
101-5.203-2 Revised....33874
101-5.203-5 Revised....33874
101-5.203-6 (a), (c) and (d) revised....33875
101-5.203-7 Revised....33875
101-5.204 Heading revised....33875
101-5.204-1 Revised....33875
101-5.204-2 Revised....33875
101-5.204-3 Revised....33875
101-5.205-1 Revised....33875
101-5.205-2 Revised....33875
101-5.205-3 Heading, introductory text, (a) and (c) revised....33875
101-5.205-4 Revised....33876
101-16—101-21 (Subchapter D Appendix) Temporary Reg. D-75 added....42162
Temporary Reg. D-73 and Supp. 2 removed; Temporary Reg. D-76 added....42168
101-26.102.3 Introductory text, (b) and (c) revised....**3949**
101-26.104 (b) revised....**3949**
101-26.602 (a) revised....**21895**
101-26.602-5 Added....**21895**
101-26.4800—101-26.4801 (Subpart 101-26.48) Removed....**3950**
101-33.002 (d) added....**21895**
101-33.003 Revised....**21896**
101-37—101-41 (Subchapter G Appendix) Temporary Reg. G-48, Supp. 4 added; effective to 6-30-92....65445
Temporary Reg. G-55 added....**4373**
101-38—101-41 (Subchapter G Appendix) Temporary Reg. G-54 added....33876
101-39.000 Revised....59887
101-39.003 (b) revised....59887
101-39.004 Revised....59887
101-39.100 (e) and (f) revised....59887
101-39.101 Introductory text and (a) revised....59887
101-39.102 (a) revised....59887

NOTE 1: **Boldface page numbers indicate 1992 changes.**

CHANGES JULY 1, 1991 THROUGH MAY 29, 1992

TITLE 41 Chapter 101—Con. Page

101–39.102–1 (b) revised.....59887
101–39.104–1 Heading, (a) and (b)(2) revised.....59887
101–39.105 Revised.....59888
101–39.105–2 (a) revised.....59888
101–39.106 Introductory text revised.....59888
101–39.107 (a) and (b) revised.....59888
101–39.200—101–39.208 (Subpart 101–39.2) Heading revised.....59888
101–39.200 Revised.....59888
101–39.201 Revised.....59888
101–39.202 Revised.....59888
101–39.203 Revised.....59888
101–39.204 Revised.....59888
101–39.205 Removed.....59889
101–39.206 Revised.....59889
101–39.207 Revised.....59889
101–39.208 Revised.....59890
101–39.300—101–39.307 (Subpart 101–39.3) Heading revised.....59890
101–39.300 Revised.....59890
101–39.301 Introductory text and (d) revised.....59890
101–39.302 Revised.....59890
101–39.303 Revised.....59890
101–39.304 Revised.....59890
101–39.305 Revised.....59890
101–39.306 Introductory text, (d), (g)(1), (2) and (4) revised.....59891
101–39.307 Revised.....59891
101–39.400 Revised.....59891
101–39.401 Introductory text, (a) introductory text, (1), (b) and (c) revised.....59891
101–39.402 Revised.....59891
101–39.403 (a), (c) and (d) revised.....59891
101–39.404 Revised.....59891
101–39.405 Revised.....59891
101–39.406 Revised.....59892
101–39.4900—101–39.4901 (Subpart 101–39.49) Revised.....59892
101–41.807–4 Heading, (a) and (b) revised.....40259
101–47.601 (a) revised.....56935
101–47.602 (a) revised.....56936
101–47.603 (b) revised.....56936
101–47.604 Heading, (a) and (g) revised.....56936
101–48.001–3 Revised.....40260
101–48.001–10 Added.....40260
101–48.100 Revised.....40260
101–48.101–2 (d) added.....40260

Page

101–48.101–4 (a) and (c) revised.....40260
101–48.101–5 (a) introductory text, (1), (c) introductory text, (d)(1), (5), (6) and (e) revised; (d)(7) added.....40260
101–48.101–6 (a) and (d) revised; (f) redesignated as (g) and revised; new (f) added.....40261
101–48.101–7 (a) revised.....40261
101–48.101–8 (a) revised.....40261
101–48.101–9 Revised.....40261
101–48.102–2 (b) revised.....40261
101–48.102–3 Revised.....40261
101–48.201–2 Revised.....40261
101–48.201–3 Revised.....40261
101–48.201–4 Revised.....40262
101–48.201–5 Revised.....40262
101–48.202 Added.....40262
101–48.302 (b) revised.....40262
101–48.304 Redesignated as 101–48.305; new 101–48.304 added.....40262
101–48.305 Redesignated as 101–48.306; new 101–48.305 redesignated from 101–48.304 and revised.....40262
101–48.305–1 Redesignated as 101–48.306–1.....40262
101–48.305–2 Redesignated as 101–48.306–2.....40262
101–48.306 Redesignated from 101–48.305 and revised.....40262
101–48.306–1 Redesignated from 101–48.305–1 and revised.....40262
101–48.306–2 Redesignated from 101–48.305–2 and revised.....40262

Chapter 301—Travel Allowances (Parts 301–1—301–99)

301–7.4 Amended.....**6678**
301–8.3 (c) revised; effective to 10–1–94.....37478
301–9.2 Redesignated as 301–9.3; new 301–9.2 added.....**8091**
301–9.3 Redesignated as 301–9.4; new 301–9.3 redesignated from 301–9.2.....**8091**
301–9.4 Redesignated from 301–9.3.....**8091**
301–11.6 (b)(23) through (27) redesignated as (b)(24)

NOTE 1: **Boldface page numbers indicate 1992 changes.**

CHANGES JULY 1, 1991 THROUGH MAY 29, 1992

Page

through (28); (b)(19) and new (b)(24) amended; new (b)(23) addd.....**8092**
Chapter 301 Appendix A revised.....**6678**

Chapter 302—Relocation Allowances (Parts 302-1—302-99)

302-1.3 (c) corrected.....40946
302-1.4 (i) revised.....46989
302-1.8 Revised.....46989
302-3.1 (b) introductory text revised; (b)(2) removed; (b)(3) through (6) redesignated as (b)(2) through (5).....46989
302-4.1 (c)(3) revised.....57289
302-6.2 (g)(1) and (2) revised.....51177
302-7.1 (a) and (b) revised.....46989
302-7.3 Revised.....46990
302-7.5 Revised.....46990
302-11 Appendixes A, B and (c) amended.....**1112**

Chapter 303—Payment of Expenses Connected with the Death of Certain Employees (Parts 303-1—303-99)

303-1.1 Revised.....57289
303-1.2 Amended.....57290

Page

303-1.3 Redesignated as 303-1.4.....57289
Added.....57290
303-1.4 Redesignated as 303-1.7; new 303-1.4 redesignated from 303-1.3.....57289
303-1.5 Revised.....57290
303-1.7 Redesignated from 303-1.4.....57289
303-2.1 Amended.....57290
303-2.3 Revised.....57290
303-2.6 (a)(1) revised; (b) removed; (c) redesignated as (b).....57290
303-2.8 Amended.....57290

Title 41—*Proposed Rules:*

50-1—50-999 (Ch. 50) **6301**
60-1—60-999 (Ch. 60) **6301**
60-742 55578
61-1—61-999 (Ch. 61) **6301**
73 .....**2843, 2844**
101-1—101-999 (Ch. 101) **12286**
101-18 64221
105-1—105-999 (Ch. 105) **12286**
201-1—201-999 (Ch. 201) **12286**
301-1—301-999 (Ch. 301) **12286**
302-1—302-999 (Ch. 302) **12286**
303-1—303-999 (Ch. 303) **12286**
304-1—304-999 (Ch. 304) **12286**

NOTE 1: **Boldface page numbers indicate 1992 changes.**

CHANGES OCTOBER 1, 1991 THROUGH MAY 29, 1992

TITLE 42—PUBLIC HEALTH

Chapter I—Public Health Service, Department of Health and Human Services (Parts 1—199)

Page
5 Appendix C amended....2477
59 CFR correction....13046
62.71—62.76 (Subpart D) Revised....56597
110 (Subchapter J) Added....51808
110.103 Corrected....59332
110.101—110.103 (Subpart A) Appendix corrected....59218, 59332
124.708 (c) added....8272

Chapter IV—Health Care Financing Administration, Department of Health and Human Services (Parts 400—499)

405.301—405.380 (Subpart C) Heading and authority citation revised....19092
405.380 Undesignated center heading and section added....19092
405.501—405.580 (Subpart E) Authority citation revised....59621
405.502 (f)(1) revised....59621
405.509 (c) added....59621
405.517 Added....59621
405.521 Revised....59621
405.522 Revised....59622
405.523 Revised....59622
405.524 Revised....59622
405.530 Removed....59622
405.531 Removed....59622
405.532 Removed....59622
405.533 Removed....59622
405.550—405.580 Undesignated center heading removed....59622
405.550—405.580 (Subpart F) Revised....59622
405.553 Removed....59622
405.555 Removed....59622
405.557 Removed....59622
405.2100—405.2184 (Subpart U) Authority citation revised....7134
405.2163 (b) revised....7134
405.2171 (d) revised....7134
406.12 Corrected....50058
406.20 (c) corrected....50058
407.40 (b) corrected....50058
410 Authority citation revised....7134
410.5 Introductory text revised; (d) added....7134
410.32 (b) introductory text republished; (b)(2) and (5) revised....7135
411 Authority citation revised....61381
411.1 (a) revised; interim....61381
411.350—411.361 (Subpart J) Added; interim....61381
412.80 (a)(1)(ii)(B) amended....3016
412.113 (a)(3) amended....3016
412.116 (b)(3)(ii)(B) and (C) amended....3016
412.278 (f)(1) corrected; (f)(3) correctly designated as (f)(4); (f)(3) added; CFR correction....13046
412.302 (a), (c)(1)(i)(D), (v), (d)(2) and (3) amended....3016
412.308 (c)(4)(ii) amended....3016
412.320 (a) redesignated in part as (a)(1) and (2); (a) introductory text, (1), (2) and (b)(1) amended....3016
412.324 (b)(2) and (3) amended....3016
412.328 (c)(1) and (f)(1)(iii) amended....3016
(f)(3)(iii) amended....3017
412.336 (c)(1) amended....3017
412.344 (d)(1) and (2) amended....3017
412.348 (b)(1)(ii) amended....3017
413 Authority citation revised....54545, 59219
413.40 (g)(1) corrected....59219
413.114 Regulation at 54 FR 37274 confirmed; (a), (c) and (d) nomenclature change; (b) revised; (d)(1)(i) amended....54545
413.130 (a)(3), (10) and (f) amended....3017
413.134 (f)(2)(iii)(D) amended....3017
413.170 Heading revised; (c)(7) added....59624
414 Authority citation revised....50823
Heading revised....65998
414.224 Added....65998
414.230 (Subpart D) Added....50823
415 Added....59624

NOTE 1: Boldface page numbers indicate 1992 changes.

CHANGES OCTOBER 1, 1991 THROUGH MAY 29, 1992

TITLE 42 Chapter IV—Con. Page

416 Authority citation revised.....7135
416.49 Revised.....7135
417 Authority citation revised.....46509
Authority citation revised.....7135
Authority citation revised.....**8201**
417.1—417.2 (Subpart A) Heading added.....51985
417.1 Redesignated from 417.100; introductory text revised.....51985
417.2 Added.....51985
417.100—417.180 (Subpart A) Heading removed.....51985
417.100—417.109 Undesignated center heading removed.....51985
417.100 Redesignated as 417.1; introductory text revised.....51985
417.101—417.109 Designated as subpart B.....51985
417.107 (i) revised.....**7135**
417.110—417.119 Undesignated center heading removed; redesignated as 417.910 through 417.919.....51985
417.120—417.126 Undesignated center heading removed; redesignated as 417.920 through 417.926.....51985
417.130—417.137 Undesignated center heading removed; redesignated as 417.930 through 417.937.....51985
417.140—417.144 Undesignated center heading removed; designated as subpart D.....51985
417.150—417.159 Undesignated center heading removed.....51985
Designated as subpart E.....51986
417.160—417.166 Undesignated center heading removed.....51985
Designated as subpart F.....51986
417.170—417.180 Undesignated center heading and sections removed.....51985
417.201—417.292 (Subpart B) Heading and sections removed.....51985
417.228—417.239 Undesignated center heading removed.....51985
417.240—417.247 Undesignated center heading removed.....51985
417.249—417.292 Undesignated center heading removed.....51985

Page

417.400—417.694 (Subpart C) Heading removed.....51985
417.400—417.418 Designated as subpart J.....51986
417.401 Introductory text amended.....51986
417.404—417.418 Undesignated center heading removed.....51985
417.420—417.460 Undesignated center heading removed.....51985
Designated as subpart K.....51986
417.436 (a) introductory text republished; (a)(6) redesignated as (a)(7); (a)(5) and new (a)(7) revised; new (a)(6) and (d) added; interim.....**8201**
417.470—417.494 Undesignated center heading removed.....51985
Designated as subpart L.....51986
417.472 (f) redesigned as (g); new (f) added; interim.....**8202**
417.520—417.523 Undesignated center heading removed.....51985
Designated as subpart M.....51986
417.524—417.528 Undesignated center heading removed.....51985
Designated as subpart N.....51986
417.530—417.576 Undesignated center heading removed.....51985
Designated as subpart O.....51986
417.580—417.598 Undesignated center heading removed.....51985
Designated as subpart P.....51986
417.600—417.638 Undesignated center heading removed.....51985
Designated as subpart Q.....51986
417.640—417.694 Undesignated center heading removed.....51985
Designated as subpart R.....51986
417.800—417.810 (Subpart D) Heading removed.....51985
Redesignated as subpart U.....51986
417.800 (b) revised.....**7135**
417.801 (b) introductory text republished; (b)(5) redesignated as (b)(6); (b)(4) and new (b)(6) revised; (b)(5) added; interim.....**8202**
417.910—417.919 Redesignated from 417.110 through 417.119.....51985
417.910—417.937 Designated as subpart V.....51986

NOTE 1: **Boldface page numbers indicate 1992 changes.**

CHANGES OCTOBER 1, 1991 THROUGH MAY 29, 1992

Page

417.920—417.926 Redesignated from 417.120 through 417.126 51985
417.930—417.937 Redesignated from 417.130 through 417.137 51985
418 Authority citation revised **7135**
418.92 Revised **7135**
431 Response to comments 65853
431.20 Added; interim **8202**
431.107 (a) revised; (b) introductory text republished; (b)(2) and (3) revised; (b)(4) added; interim **8202**
433 Authority citation revised 56139
433.45 Revised 56139
Regulation at 56 FR 56139 withdrawn 64195
434.38 Added; interim **8202**
440.30 Introductory text republished; (a) and (c) revised **7135**
482 Authority citation revised **7136**
482.27 Revised **7136**
482.53 (b)(3) revised **7136**
482.57 (b)(2) revised **7136**
482.66 Regulation at 54 FR 37275 confirmed; introductory text, (a) introductory text, (6) introductory text and (7) introductory text republished; (a)(4), (6)(i), (7)(i) and (b) revised 56546
483 Authority citation revised 54546
Authority citation revised **7136**
Authority citation revised **8202**
483.10 Introductory text republished; (b)(4) revised; (b)(8), (9) and (10) redesignated as (b)(9), (10) and (11) and revised; new (b)(8) added; interim **8202**
483.75 Heading and (j) revised **7136**
483.80 Removed 54546
483.150 (a) corrected 59331
483.156 Correctly designated 59331
483.460 (n) heading revised **7136**
484 Authority citation revised **7136**
Authority citation revised **8203**

Page

484.10 Introductory text republished; (c)(2) revised; interim **8203**
484.14 (g) and (i)(2)(i) corrected 51334
(j) added **7136**
484.36 (a)(2)(i)(F) and (G)(*1*) corrected 51334
485 Authority citation revised **7137**
485.58 (g) added **7137**
485.304 Introductory text republished; (q) added **7137**
488 Authority citation revised **7137**
488.52 Removed **7137**
489 Heading revised **8203**
489.10 (b) redesignated as (c) and revised; new (b) added; interim **8204**
489.100–489.104 (Subpart I) Added; interim **8203**
491 Authority citation revised **7137**
491.9 (c)(2) and (d)(1)(iii) revised; (d)(1) introductory text republished **7137**
493 Authority citation revised **7137**
493.1—493.25 (Subpart A) Revised **7139**
493.2 Amended **7136**
493.35—493.39 (Subpart B) Added **7142**
493.43—493.51 (Subpart C) Added **7143**
493.55—493.63 (Subpart D Added **7144**
493.602—493.649 (Subpart F) Added **7213**
493.602—493.634 Text removed **7139**
493.701 (Subpart G) Removed **7139**
493.801—493.865 (Subpart H) Revised **7146**
493.901—493.959 (Subpart I) Revised **7151**
493.1101—493.1111 (Subpart J) Revised **7162**
493.1201—493.1285 (Subpart K) Revised **7163**
493.1203 Eff. 9-1-94 ..... **7163**

NOTE 1: **Boldface page numbers indicate 1992 changes.**

CHANGES OCTOBER 1, 1991 THROUGH MAY 29, 1992

TITLE 42 Chapter IV—Con. Page

493.1401—493.1495 (Subpart K) Redesignated as subpart M and revised....7172
493.1501 (Subpart M) Redesignated as 493.1701 (Subpart P)....7172
493.1601 (Subpart N) Redesignated as 493–1775 (Subpart Q)....7172
493.1701—493.1721 (Subpart P) Revised....7183
493.1701—493.1710 (Subpart O) Removed....7172
493.1775—493.1780 (Subpart Q) Revised....7184
493.1800—493.1850 (Subpart R) Added....7237
493.2001 (Subpart T) Added....7185
494 Authority citation revised....7185
494.51 Revised....7185
498 Authority citation revised....8204
498.3 (b) introductory text republished; (b)(11) added; interim....8204

Chapter V—Office of Inspector General-Health Care, Department of Health and Human Services (Parts 1000—1999)

1000 Authority citation revised....3329
1000.10 Amended....3329
1000.20 Amended....3330
1001 Revised....3330
1001.301 (a) and (b)(1)(i) correctly revised....9669
1001.1601 (a)(1) correctly revised....9669
1002 Revised....3343
1003 Authority citation revised....3345
1003.100 Revised....3345
1003.101 Amended....3345
1003.102 Revised....3345
(b)(2) correctly revised....9670
1003.103 Revised....3346
1003.105 Revised....3346
1003.106 Revised....3347
1003.107 Revised....3348
1003.109 Revised....3348
1003.110 Amended....3348
1003.111 Removed....3348
1003.112 Removed....3348
1003.113 Removed....3348
1003.114 Revised....3348
1003.115—1003.125 Removed....3348
1003.127 Revised....3348
1003.128 (a) and (d) revised....3349
1003.129 Revised....3349
1003.130 Removed....3349
1003.131 Removed....3349
1003.132 Revised....3349
1003.133 (a) amended....3349
1003.134 Added....3349
1003.135 Added....3349
1004 Authority citation revised....3349
1004.30 (b) and (c) introductory text revised....3349
1004.40 Revised....3349
1004.50 (a) and (c)(1) revised....3349
1004.60 (c) added....3349
1004.90 (d)(7) revised....3350
1004.100 (g) removed....3350
1004.110 Revised....3350
1004.120 Revised....3350
1004.130 Revised....3350
1005 Added....3351
1006 Added....3354
1007 Added....3355

Title 42—*Proposed Rules:*

36 ....51189, 56691
400 ....55382, 56612
409 ....50542, 55382
410 55382
411 55382
....8588
412 55382
413 ....50834, 55382, 59240, 59979
418 4516
420 56612
421 56612
424 55382
440 ....55382, 66392
....4516
441 66392
....4516
447 ....56141, 64228
482 4516
483 ....4516, 8961
485 55382
488 55382
....4516
489 55382
799 4177

NOTE 1: Boldface page numbers indicate 1992 changes.

CHANGES OCTOBER 1, 1991 THROUGH MAY 29, 1992

TITLE 43—PUBLIC LANDS: INTERIOR

Subtitle A—Office of the Secretary of the Interior (Parts 1—199)

Page

4.200—4.357 (Subpart D) Authority citation revised..... 61383
4.350—4.357 Undesignated center heading added..... 61383
4.350 Added.....61384
(c)(6) corrected.....65782
4.351 Added.....61384
(b)(1), (2)(ii) and (4) corrected.....65782
(b)(4) corrected..... **8319**
4.352 Added.....61384
(b)(2) corrected..... 65782
4.353 Added.....61385
4.354 Added.....61385
4.355 Added.....61385
4.356 Added.....61385
4.357 Added.....61386
20 Appendix X availability..... **10293**

Chapter II—Bureau of Land Management, Department of the Interior (Parts 1000—9999)

3150 Authority citation revised..... **9012**
3150.2 Added; interim; effective to 12-31-92..... **9012**
3160 Technical correction...**2039**, **3136**, **5211**
Authority citation revised..... **3024**
Notes 1 and 2 removed..... **3024**
3160.0-9 Added..... **3024**
3162.7-4 Interpretation.....63661
3164.1 (b) table amended..... **3025**
3165.4 (c), (d) and (e) redesignated as (d), (e) and (f); new (c) added; interim; effective to 12-31-92..... **9013**

Public Land Orders

1176 Revoked in part by PLO 6923..... **5987**
1537 Revoked by PLO 6899.....55827
1722 Revoked by PLO 6899.....55827
1825 Revoked in part by PLO 6919..... **2841**
4249 Revoked in part by PLO 6901.....56321
4522 Amended by PLO 6926..... **19092**

Page

4747 Amended by PLO 6902..... 56322
5187 Revoked in part by PLO 6900.....55828
6831 *See* PLO 6883 corrected..... 50059
6849 Corrected by PLO 6907.....57806
6883 50058
Corrected..... 60929
6884 49847
Corrected..... 56275
6885 Corrected..... 50059
6886 50661
6887 50824
6888 50661
Corrected..... 66602
6889 51177
6890 51334
Corrected..... 58122
6891 51986
6892 52210
6893 52210
6894 52211
Corrected..... **2842**
6895 52212
6896 52477
6897 54896
6898 55827
6899 55826
6900 55828
6901 56321
6902 56322
6903 56936
6904 56936
6905 57805
6906 57806
6907 57806
6908 57806
6909 57807
6910 59219
6911 60927
6912 60928
6913 60928
6914 60929
6915 60929
Corrected..... **3674**
6916 64713
Corrected..... **2951**
6917 66602
6918 66602
6919 ..... **2841**
Corrected..... **5211**
Corrected by PLO 6927..... **21613**
6920 ..... **2842**
6921 ..... **4144**
6922 ..... **4856**
6923 ..... **5987**

NOTE 1: **Boldface page numbers indicate 1992 changes.**

CHANGES OCTOBER 1, 1991 THROUGH MAY 29, 1992

TITLE 43 Public Land Orders—Con.

Page

6924 6560
6925 10426
6926 ..... 6926, 19092
6927 21613
6928 22659

Title 43—*Proposed Rules:*

4 ..... 55157, 55263, 58330
37 1344
2090 49962
2200 49962
2300 59914
2740 61104
3100 8605
3150 9010
3160 9010
3180 4177
3260 59240
3610 3092
3800 ..... 54815, 66614

TITLE 44—EMERGENCY MANAGEMENT AND ASSISTANCE

Chapter I—Federal Emergency Management Agency (Parts 0—399)

59 Authority citation revised..... 19540
59.1 Amended..... 19540
59.4 (c) amended..... 19540
59.24 (b) introductory text and (3) amended..... 19540
61 Authority citation revised..... 19540
61.5 (d) redesignated in part as (d)(1) and (3); (d) (1) revised; new (d)(2) added..... 19541
61.15 Removed..... 19541
61.16 Amended..... 19541
61 Appendixes A(1) and (2) amended..... 19541
62 Authority citation revised..... 19541
62.6 (a)(1) and (2) revised..... 19541
64 Authority citation revised..... 11688
64.6 Table amended...55467-55469, 58314, 60066, 65005
Table amended...357, 359, 2683, 3556, 9504, 10832, 11688, 18831, 18833, 18834, 22438
65 Authority citation revised..... 19380
65.4 Table amended; interim..... 51336
Table amended..... 51338
Table amended..... 360, 9057, 19380
Table amended; interim...362, 9056, 19382

Page

67 Flood elevation determinations..... 51339, 67001
Flood elevation determinations..... 526, 9059, 9212, 19542
Authority citation revised..... 19542
71 Heading and authority citation revised..... 22661
71.1 Amended..... 22661
71.2 (b) through (d) revised; (e) through (k) added..... 22661
71.3 Revised..... 22662
71.4 (a), (b), (c) introductory text and (d) introductory text revised; (e) through (h) added..... 22662
75 Authority citation revised..... 19542
75.14 Amended..... 19542
80.310 Revised..... 19552
81 Authority citation revised..... 11267
81.1 (b)(1) revised..... 11267
206.250—206.253 (Subpart I) Revised..... 64560
353 User fees..... 10834

Title 44—*Proposed Rules:*

65 ..... 50838, 51358
67 ..... 51362, 55478, 65037
..... 2864, 3603, 5510, 9082, 19558
72 ..... 50838, 51358
81 65037
83 ..... 58019, 66824
206 ..... 18441, 18442

TITLE 45—PUBLIC WELFARE

Subtitle A—Department of Health and Human Services, General Administration (Parts 1—199)

3.5 Revised..... 1874
3.42 (g) added..... 1874
96 Authority citation revised..... 1977
96.50 (d) amended; interim..... 1977
96.81 Revised; interim..... 1977
96.83 Added; interim..... 1977
96.84 Revised; interim..... 1978
96.86 Revised; interim..... 1978
96.87 Revised; interim..... 1978

NOTE 1: Boldface page numbers indicate 1992 changes.

CHANGES OCTOBER 1, 1991 THROUGH MAY 29, 1992

Chapter II—Office of Family Assistance (Assistance Programs), Family Support Administration, Department of Health and Human Services (Parts 200—299)

Page

205 Authority citation revised.....66375
205.56 (b) revised; interim.....66375
205.58 (a) and (b)(4) revised; interim.....66375
223 Authority citation revised.....64203
233.20 (a)(1)(ii), (3)(vi) and (x) revised.....64203
233.53 (a) and (c)(4) introductory text revised.....64204
235 Authority citation revised.....64204
235.112 Added.....64204
(b)(2) corrected.....**1204**
235.113 Added.....64205
(b)(3)(ii)(G) and (I) corrected.....**5048**

Chapter IV—Office of Refugee Resettlement, Family Support Administration, Department of Health and Human Services (Parts 400—499)

Chapter IV Heading revised.....**1115**
400.2 Amended.....**1115**
400.60 (b) amended.....**1115**
400.100 (b) amended.....**1115**
400.203 (b) amended.....**1115**
400.204 (b) amended.....**1115**
400.209 (b) amended.....**1115**
402.31 (b) redesignated in part as (b)(1) and (2); new (b)(1) revised; new (b)(2) amended.....**19386**
402.41 (d) introductory text correctly revised.....49707
402.43 (a) and (b) amended.....**19386**
402.51 (e)(1) amended; (e)(4) added; OMB number.....**19386**

Chapter VI—National Science FOundation (Parts 600—699)

650 Revised.....**18053**

Chapter XI—National Foundation on the Arts and the Humanities (Parts 1100—1199)

Page

1160 Revised.....49848
1160.4 (e) introductory text corrected.....51842

Chapter XVI—Legal Services Corporation (Parts 1600—1699)

1611 Appendix A revised.....**8578**

Chapter XXIV—James Madison Memorial Fellowship Foundation (Part 2400—2499)

Chapter XXIV Established.....**7322**

Chapter XXV—Commission on National and Community Service (2500—2599)

Chapter XXV Established.....**5299**

Title 45—*Proposed Rules:*

301 58205
303 58205
641 .....**7355**
1150 .....**6303**
1155 .....**6206**
1180 .....**6208**
1303 .....**3394**
2017 55416
2301 55416
2490 55416
2500–2506 (Ch. XXV) 57404

TITLE 46—SHIPPING

Chapter I—Coast Guard, Department of Transportation (Parts 1—199)

10.504 Correctly added.....**7326**
16.205 Revised.....60930
28.30 (a) corrected.....49822
28.110 Table corrected.....49822
28.115 Table corrected.....49822
28.120 (h)(2) corrected.....49822
28.135 (a) and table corrected.....49822
28.140 Table corrected.....49822
28.375 (c)(6) corrected.....49822
28.380 (b) corrected.....49822
28.385 (b) corrected.....49822
28.410 Heading corrected.....49822

NOTE 1: **Boldface page numbers indicate 1992 changes.**

CHANGES OCTOBER 1, 1991 THROUGH MAY 29, 1992

TITLE 46 Chapter I—Con. Page

28.500 (b) revised **364**
28.580 (a) revised **364**
30.25–1 Table amended 52134
30.25–3 Correctly added 65006
44 Exemption **22663**
45 Exemption **22663**
67.13–3 (c) through (g) redesignated as (d) through (h); (b) revised; new (c) added 51654
67.13–7 (b) revised 51655
67 Appendix D revised 51655
68 Authoity citation revised 7642
68.05–1—68.05–13 (Subpart 68.05) Added 7642
151.05 Corrected 65006
151.05–1 Table amended 52135
151.50–60 Revised 52135
Correctly revised 65006
153 Table amended 52135
153.1060 Revised 52135
Correctly revised 65006
153 Table 1 corrected 65006
170 Stability criteria 11267
189.55–1 (b) corrected 57754
197.501—197.580 (Subpart C) Added 52135
197.501 (c) correctly added 65006
197.540 (b) corrected 65006
197.560 (b)(1) and (2)(i) corrected 65006

Chapter II—Maritime Administration, Department of Transportation (Parts 200—399)

249 Clarification **14358**
327 Revised 50275
381 Authority citation revised **13047**
381.3 (a) and (c) amended **13047**
381.5 Introductory text amended **13047**
381.6 (b) amended **13047**
382.2 (c)(2) and (d) amended 57808
383 Revised **21036**

Chapter IV—Federal Maritime Commission (Parts 500—599)

502.92 Regulation at 57 FR 3026 confirmed **9984**
502.92 (c) revised; interim **3026**
504.4 (a)(3) added 50662
510—540 (Subchapter B) Heading revised 61166
514 Added 61166

Page

515 Authority citation revised **4582**
515.3 Existing text designated as (a); (b) and (c) **4582**
550.1 (e) added 50827
(e) correctly revised 54797
(b) revised; (f) added 60932
(b) revised; (c) through (f) removed 65999
560.308 Added **4582**
572.310 Added **4583**
580.5 (d)(24) and (25) revised 51995
Clarification **3950**
581.3 (e) republished 51996
Clarification **3950**
581.4 (a)(3) republished 51996
Clarification **3950**
581.11 Revised 51996
Clarification **3950**
583 Revised 51993
Clarification **3950**
583.3 (c) corrected 56323
586.2 Removed 65857

Title 46—*Proposed Rules:*

1–199 (Ch. I) **4744**
2 ..... 65786, 66765
..... **10149**
10 65786
12 65786
15 65206
25 56180
31 56284,
..... **1243**
32 56284
..... **1243**
35 56284,
..... **514, 1243, 12378**
67 ..... **10544, 21546**
70 ..... **11058**
72 ..... **11058**
154a **21546**
200–399 (Ch. II) **4744**
237 ..... **21362**
250 ..... **21362**
262 ..... **21362**
278 ..... **21362**
279 ..... **21362**
292 ..... **21362**
294 ..... **21362**
310 ..... **21362**
316 ..... **21362**
318 ..... **21362**
319 ..... **21362**

NOTE 1: **Boldface page numbers indicate 1992 changes.**

CHANGES OCTOBER 1, 1991 THROUGH MAY 29, 1992

Page
320 21362
321 21362
322 21362
323 21362
333 21362
334 21362
381 .... **8287**
401 ....63911, 64839
500–599 (Ch. III) **4744**
502 .... **2702**
514 ....55860, 66006, ...**18122**
540 ....**19097**
550 50824
552 ....57298, 66827 ....**11703**
560 ....**19583**
572 ....**14551**
580 ....**19583**
581 ....**18855, 19102**
586 ....56487 .... **2070, 6210**
500-599(Ch. 5) **12286**

TITLE 47—TELECOMMUNICATION

Chapter I—Federal Communications Commission (Parts 0—199)

Chapter I Policy statements....56937
Memorandum Opinion and Order.... **6481**
0.241 (a)(8) revised.... **18088**
0.243 Removed.... **18088**
0.251 (f)(12) revised.... **19387**
0.283 (c)(3) revised.... **18088**
0.291 (h) revised.... **8579**
(f) revised.... **18088**
(f) correctly revised.... **22181**
0.311 (d) revised.... **18088**
0.331 (a)(9) revised.... **18089**
0.401 (a)(3)(i) revised.... 64714
0.418 Revised.... 64714
0.482 Amended.... 64714
0.491 Revised.... 64714
1 Authority citation revised....57598
Authority citation revised.... **187**
Order....**3133**
1.18 Added....51178
1.115 (e)(1) amended.... **19387**
1.402 Revised.... **7882**
1.403 Revised.... **7882**
1.790 Revised.... **8579**
1.823 (b)(3) added.... 58506
1.824 Heading, (a) and (b) revised....57815
Page
1.912 (a), (b)(1) and (e) amended; (b)(3) and (d) revised....64714
1.922 Table amended....64715
1.926 (a)(1) revised.... **8274**
1.926 (a)(2) revised....64715
(c) added....65858
1.931 (a) amended....64715
1.951 (a) revised; (c) removed; (d) redesignated as (c).... **8274**
1.952 (b) amended.... **8274**
1.962 (g) amended....64715
1.972 (a)(1) amended; (c) revised.... **8274**
1.1101—1.1117 (Subpart G) Authority citation removed....57598
1.1102 Amended...56602, 63662, 64715, 65858
Amended.... **8275**
1.1105 Amended.... 57598, 63663
1.1111 (b) and (c) introductory text through (5) redesignated as (a)(6) and (b) introductory text through (5); new (b) introductory text, (3) and (4) amended; new (c) added.... 56602
1.1112 (g) added.... 56602
1.2001—1.2003 (Subpart P) Added.... **187**
2.106 Table amended....51656
Footnote NG47 revised....57815
Table amended (effective date pending)....64855
Table amended; Footnote US317 added.... **8275**
Regulation at 56 FR 64855 eff. 4–19–92.... **11689**
2.1201 Regulation at 56 FR 26619 comment period extended to 10-24-91.... 51178
2.1202 Regulation at 56 FR 26619 comment period extended to 10-24-91.... 51178
2.1203 Regulation at 56 FR 26619 comment period extended to 10-24-91.... 51178
2.1204 Regulation at 56 FR 26619 comment period extended to 10-24-91.... 51178
2.1205 Regulation at 56 FR 26619 comment period extended to 10-24-91.... 51178
2.1207 Regulation at 56 FR 26620 comment period extended to 10-24-91.... 51178

NOTE 1: **Boldface page numbers indicate 1992 changes.**

CHANGES OCTOBER 1, 1991 THROUGH MAY 29, 1992

TITLE 47 Chapter I—Con. Page

2.1209 Regulation at 56 FR 26620 comment period extended to 10-24-91 51178
2.1211 Regulation at 56 FR 26620 comment period extended to 10-24-91 51178
2.1213 Regulation at 56 FR 26620 comment period extended to 10-24-91 51178
2.1215 Regulation at 56 FR 26620 comment period extended to 10-24-91 51178
2.1219 Regulation at 56 FR 26620 comment period extended to 10-24-91 51178
5.207 Revised **7882**
13.2 (b)(7) added **9065**
13.5 (d) added 56602
13.21 (a)(7) added **9065**
13.22 (b)(6) added **9065**
15 Reconsideration petition 57823
15.119 (a) note added; (f)(1))(iii) and (3)(ii) removed; (f)(1)(iv) through (xi) and (3)(ii) through (v) redesignated as (f)(1)(iii) through (x) and (3)(i) through (iv) (d), (i)(4) and (5) table amended, (e)(1)(i), (ii), (f) introductory text, (1)(iii), (x), (2)(i), (ii), (iii), (3)(iii), (h)(i) introductory text, (l) and (n)(6) revised **19094**
15.205 (a) revised **13048**
15.237 Heading revised **13048**
21.11 (a), (d) and (f) revised 57815
21.23 (a) and (b) amended 57816
21.30 (a)(4) amended 57816
21.33 (a) revised 57816
21.101 (a) table footnote 6 revised 57816
21.107 (b) table footnote 1 revised 57816
21.307 (a), (b) introductory text, (4), (c)(1) introductory text, (i) introductory text, (B), (2)(i)(A), (G), (ii)(A), (iii)(A), (d)(1)(ii), (e)(1) introductory text through (iv), (2), (f)(1) and (2)(i) revised 57816
21.900 Amended 57817
21.901 (d)(1) removed 57598
(a) amended; (b)(4) and (5) revised; (b)(6) and (f) added 57817

Page

21.902 (f)(2) revised; (i) and (j) redesignated as (j) and (k); new (i) added 57598
(f)(2), (i)(2)(i), (ii), (6)(i), (iii)(A) through (F) and (iv) amended; (i)(1) revised 57818
(i)(1) revised 65191
21.905 (c) amended 57818
21.908 (b) amended 57818
21.909 (c) added 57818
21.912 (a) and (c) amended; (d) through (g) added 57818
21.913 (g) added 57599
21.914 Amended 57819
22 Unserved areas applications filing deadlines waived **829**
22.2 Amended 58506
Amended **831**
22.6 (b)(3) removed; (b)(2) and (d)(3) added 58506
(b)(2)(ii) removed **13648**
22.9 (d)(7)(ii) revised; (d)(7)(iii) added **13648**
22.13 (a)(1)(iv) added 58506
22.23 (c)(3) revised **13648**
22.27 (b)(2) revised 63663
22.28 (a) and (b) introductory text revised **3027**
22.29 (a) introductory text revised **3028**
22.31 (a)(1)(ii) and (b)(2)(iii) added; (f) revised 58506
(j) added **3028**
22.32 (e)(5) revised; (e)(6) added **3028**
22.33 (b)(3) added 58507
22.40 (b) revised **3028**
22.43 (c)(1) and (2) revised; (c)(4)(i) added 58507
(c)(1) introductory text amended; (d)(1)(vi), (vii) and (viii) removed; (d)(3)(vi) revised **13648**
22.117 (b)(1) amended **13648**
22.902 (b) introductory text revised; (b)(3), (4), (5), (d)(4) and (5) added 58507
(b)(4)(ii) introductory text, (b)(4)(ii)(B)(3) and (d)(4) amended **13648**
22.903 (a)(1)(i), (ii) and (j) added 58508
Revised **13648**
22.904 Revised **831**
22.911 (a)(1) added **831**

NOTE 1: **Boldface page numbers indicate 1992 changes.**

CHANGES OCTOBER 1, 1991 THROUGH MAY 29, 1992

Page
22.912 (c) added..... **831**
22.913 Heading, (a) introductory text and (d) revised..... **13649**
22.916 (c) revised..... 58509
22.917 (b)(2) correctly added..... 58315
(b)(2) removed; (a)(1) introductory text revised; (f) added..... 58509
(g) added..... **3028**
22.918 (c) redesiganted as (d); new (c) added..... 58509
(c)(2) amended..... **13649**
22.920 (c) added..... 58510
22.921 Revised..... 58510
22.923 Heading, (a) introductory text and (c) introductory text revised; (a)(1) and (c)(1) amended..... **13649**
22.924 Added..... 58510
(b)(1) and (b)(2) amended..... **13649**
(b)(3) amended; (c)(3) revised..... **13650**
22.925 Added..... 58511
Revised..... **13650**
22.926 Added..... 58511
Revised..... **13650**
22.930 (d) amended..... **831**
(d) revised..... **13650**
22.940 Added..... **3029**
22.941 Added..... **3029**
22.942 Added..... **3029**
22.943 Added..... **3030**
22.944 Added..... **3030**
22.945 Added..... **3031**
25 Decision and remand..... **1227**
25.114 (c)(24) revised..... **14798**
25.134 Added..... 66001
25.252 (c) Table 1 amended..... **21214**
43 Authority citation revised..... **9671**
43.41 Added..... **9671**
43.51 Technical correction..... **5510**
43.61 Revised..... **8580**
61 Memorandum opinion and order..... 66602
Memorandum opinion and order..... **20206**
61.3 (m) through (jj) redesignated as (n) through (kk); new (m) added..... 55239
61.33 (f) redesignated as (f)(1); (f)(2) added..... 55239
61.38 (a) amended..... 55239
61.41 (c) introductory text and (d) introductory text amended..... 55239
61.42 (b)(3) and (c) revised..... 55239

Page
61.47 (h) amended..... 55239
61.48 (b) redesignated as (1); (b)(2) added..... 55239
61.55 Added..... 55239
61.58 (c)(6) redesignated as (c)(7) and revised; new (c)(6) added..... 55239
63 Interpretive rulings..... 65445
Heading and authority citation revised..... **7884**
63.01 (k)(5) added..... **647**
Technical correction..... **5510**
63.30—63.90 Undesignated center heading revised..... **7884**
63.100 Added..... **7884**
64 Memorandum opinion and order..... **2842**
Authority citation revised... **4740, 21040**
Petition denied..... **5391**
64.704 (c) and (d) compliance dates temporarily stayed..... **10998**
64.709 Added..... 56165
64.710 Added..... 56165
64.711 Added..... 56165
64.712 Added..... 56165
64.713 Added..... 56165
64.714 Added..... 56166
64.715 Added..... 56166
64.716 Added..... 56166
64.903 Added..... **4375**
64.904 Added..... **4376**
64.1100 (Subpart K) Added..... **4740**
64.1301 (Subpart M) Added..... **21040**
65 Reconsideration order adoption..... 65192
68 Reconsideration petition..... 57823
68.318 (c)(2) added..... 56166
69 Report and order..... 51656
Memorandum opinion and order..... **4856**
69.210 Added..... 51844
73 Technical correction..... 50419
Petition denied in part..... **3952**
Policy statement..... **8849**
Policy decision..... **21744**
73.14 Amended (effective date pending)..... 64856
Regulation at 56 FR 64856 eff. 4-19-92..... **11689**
73.21 Revised (effective date pending)..... 64856
Regulation at 56 FR 64856 eff. 4-19-92..... **11689**

NOTE 1: **Boldface page numbers indicate 1992 changes.**

CHANGES OCTOBER 1, 1991 THROUGH MAY 29, 1992

TITLE 47 Chapter I—Con. Page

73.22 Removed (effective date pending).....64856
Regulation at 56 FR 64856 eff. 4-19-92.....**11689**

73.23 Redesignated from 73.3570 and revised (effective date pending).....64856
Regulation at 56 FR 64856 eff. 4-19-92.....**11689**

73.24 (b) Note and (i) removed; (j) and (k) redesignated as (i) and (j); (e), (h) and new (i) revised (effective date pending).....64857
Regulation at 56 FR 64857 eff. 4-19-92.....**11689**

73.25 (a)(1), (2) introductory text, (i), (ii) and (iii) removed; heading, (a), (b) and (c) revised (effective date pending).....64857
Regulation at 56 FR 64857 eff. 4-19-92.....**11689**

73.26 Revised (effective date pending).....64857
Regulation at 56 FR 64857 eff. 4-19-92.....**11689**

73.27 Revised (effective date pending).....64857
Regulation at 56 FR 64857 eff. 4-19-92.....**11689**

73.28 (a) removed; (b) and (c) redesiganted as (a) and (b); new (a) revised (effective date pending).....64857
Regulation at 56 FR 64857 eff. 4-19-92.....**11689**

73.29 Revised (effective date pending).....64857
Regulation at 56 FR 64857 eff. 4-19-92.....**11689**

73.30 Added (effective date pending).....64857
Regulation at 56 FR 64857 eff. 4-19-92.....**11689**

73.35 Added (effective date pending).....64858
Regulation at 56 FR 64858 eff. 4-19-92.....**11689**

73.37 Revised (effective date pending).....64858
Regulation at 56 FR 64858 eff. 4-19-92.....**11689**

Page

73.53 (b)(1) revised; (c) Note added (effective date pending).....64859
Regulation at 56 FR 64859 eff. 4-19-92.....**11689**

73.68 (d)(3) revised (effective date pending).....64859
Regulation at 56 FR 64859 eff. 4-19-92.....**11689**

73.69 (d)(4) revised (effective date pending).....64859
Regulation at 56 FR 64859 eff. 4-19-92.....**11689**

73.72 (a) revised (effective date pending).....64859
Regulation at 56 FR 64859 eff. 4-19-92.....**11689**

73.88 Note added (effective date pending).....64859
Regulation at 56 FR 64859 eff. 4-19-92.....**11689**

73.99 Revised (effective date pending).....64860
Regulation at 56 FR 64860 eff. 4-19-92.....**11689**

73.150 (a) introductory text, (b)(1) introductory text, (2), (3), (5)(iv), (v) and (6)(vii) revised; (b)(1)(i) amended (effective date pending).....64861
Regulation at 56 FR 64861 eff. 4-19-92.....**11689**

73.151 (b) added (effective date pending).....64862
Regulation at 56 FR 64862 eff. 4-19-92.....**11689**

73.152 (c)(2)(iv) added (effective date pending).....64863
Regulation at 56 FR 64863 eff. 4-19-92.....**11689**

73.153 Amended (effective date pending).....64862
Regulation at 56 FR 64862 eff. 4-19-92.....**11689**

73.182 Revised (effective date pending).....64862
Regulation at 56 FR 64862 eff. 4-19-92.....**11689**

73.183 (a) note added; (b) removed; (c) through (f) redesignated as (b) through (e); new (c) and (e) revised (effective date pending).....64866
Regulation at 56 FR 64866 eff. 4-19-92.....**11689**

NOTE 1: **Boldface page numbers indicate 1992 changes.**

CHANGES OCTOBER 1, 1991 THROUGH MAY 29, 1992

Page

73.184 (a) and (b) note revised; (c) removed; (d), (e) and (f) redesignated as (c), (d) and (e) and revised (effective date pending)..... 64866
Regulation at 56 FR 64866 eff. 4-19-92..... **11689**
73.185 (c), (i) and (j) removed; (d), (e), (h) and (k) redesignated as (c), (d), (e) and (f); (b), new (c), (d), (e), (f) introductory text and (f)(2) revised (effective date pending)..... 64867
Regulation at 56 FR 64867 eff. 4-19-92..... **11689**
73.187 (a) and (b) revised (effective date pending)..... 64868
Regulation at 56 FR 64868 eff. 4-19-92..... **11689**
73.189 (b)(2)(i), (ii), (iii), (3) and (6) revised (effective date pending)..... 64868
Regulation at 56 FR 64868 eff. 4-19-92..... **11689**
73.190 (a), (b), (c), (e), Figure 7 and Figure 8 revised (effective date pending)..... 64869
Regulation at 56 FR 64869 eff. 4-19-92..... **11689**
73.202 (b) table amended...50277, 50278, 50519, 50520, 50827, 50828, 51658, 51659, 51844, 51845, 52478, 54546-54548, 55633, 55828, 55829, 56166-56169, 56472, 56473, 56603, 56939, 56940, 57294, 58315, 58512, 58513, 58862, 60932, 60933, 61168, 61169, 63663, 63664, 64209, 64211, 65194, 65195, 65860, 66789, 66790
(b) table amended...**189, 831, 1650, 1651, 1652, 2481, 2844, 3134-3137, 3951, 3952, 4163, 4857, 5381-5394, 5861, 5862, 6075, 6076, 6203, 6482, 6561, 6688, 7660, 7661, 7885, 7886, 8421, 8422, 8580, 8581, 8726, 8727, 9504, 10294, 10427-10429, 10741, 10742, 10999, 11432, 12734, 13324, 14491, 14646, 17856, 17857, 19095, 19809, 19810, 19811, 20771, 21040, 21352, 21353, 21354, 21896, 22438—22441**
Regulation at 57 FR 11432 corrected..... **12465**

Page

73.207 Regulation at 54 FR 9802 eff. 6-26-89..... 56938
(a) revised..... 57293
73.208 Regulation at 54 FR 9806 eff. 6-26-89..... 56938
73.209 Regulation at 54 FR 9802 eff. 6-26-89..... 56938
73.215 Regulation at 54 FR 9802 eff. 6-26-89..... 56938
(a)(2) and (e) revised; (a)(4) added..... 57294
73.311 Regulation at 54 FR 9804 eff. 6-26-89..... 56938
73.316 Regulation at 54 FR 9804 eff. 6-26-89..... 56938
(b) and (c)(8) revised..... 57294
73.606 (b) table amended...49707, 64211
(b) table amended..... **4857, 7885, 11000**
73.614 (b)(1) amended..... 49707
73.659 (a)(3) revised..... 64209
73.660 (a) revised..... 64209
73.662 (c), (e) and (h) revised..... 64209
73.667 (a) amended..... 49707
73.681 Amended..... 49707
73.1030 (b) table revised (effective date pending)..... 64872
Regulation at 56 FR 64872 eff. 4-19-92..... **11689**
73.1125 Note added (effective date pending)..... 64872
Regulation at 56 FR 64872 eff. 4-19-92..... **11689**
73.1150 (c) added (effective date pending)..... 64872
Regulation at 56 FR 64872 eff. 4-19-92..... **11689**
73.1201 (c)(2) revised (effective date pending)..... 64872
Regulation at 56 FR 64872 eff. 4-19-92..... **11689**
73.1212 (a)(2)(i) amended..... **210**
(a)(2)(i) and (ii)..... **8279**
73.1570 (b)(1)(ii) revised (effective date pending)..... 64872
Regulation at 56 FR 64872 eff. 4-19-92..... **11689**
73.1650 (b)(2) introductory text revised; (b)(2)(i) and (ii) added (effective date pending)..... 64872
Regulation at 56 FR 64872 eff. 4-19-92..... **11689**
73.1665 Note added (effective date pending)..... 64872

NOTE 1: **Boldface page numbers indicate 1992 changes.**

CHANGES OCTOBER 1, 1991 THROUGH MAY 29, 1992

TITLE 47 Chapter I—Con. Page

Regulation at 56 FR 64872 eff. 4-19-92 ..... **11689**
73.1705 (c) revised (effective date pending) 64872
Regulation at 56 FR 64872 eff. 4-19-92 ..... **11689**
73.1725 Revised (effective date pending) 64872
Regulation at 56 FR 64872 eff. 4-19-92 ..... **11689**
73.1740 (a)(1)(i) revised (effective date pending) 64873
Regulation at 56 FR 64873 eff. 4-19-92 ..... **11689**
73.1940 Revised **208**
73.1941 Added **208**
73.1942 Added **209**
73.1943 Added **210**
73.1944 Added **210**
73.3516 (a) revised (effective date pending) 64873
Regulation at 56 FR 64873 eff. 4-19-92 ..... **11689**
73.3517 (c), (d), Note 1 and Note 2 added (effective date pending) 64873
Regulation at 56 FR 64873 eff. 4-19-92 ..... **11689**
73.3526 (a)(11) amended 64209
(a)(12) added **18091**
73.3550 (i) revised (effective date pending) 64873
Regulation at 56 FR 64873 eff. 4-19-92 ..... **11689**
73.3555 Note 4 revised; Note 8, Note 9 and Note 10 added (effective date pending) 64873
Regulation at 56 FR 64873 eff. 4-19-92 ..... **11689**
(a) through (e) and Note 4 revised **18091**
73.3556 Added **18093**
73.3564 (e) added (effective date pending) 64873
Regulation at 56 FR 64873 eff. 4-19-92 ..... **11689**
73.3570 Redesignated as 73.23 and revised (effective date pending) 64856
Regulation at 56 FR 64856 eff. 4-19-92 ..... **11689**
73.3571 (a)(3) added; (d)(1) and (e) removed; (d)(2), (3), (4), (f) through (i), (j)(1) through (4), (k) and (l) redesiganted as (d)(1), (2), (3), (e) through (h), (i)(1) through (4), (j) and (k); (a) introductory text, (1), new (d)(1), (2), (3), (f), (h) and (i)(1) revised (effective date pending) 64874
73.3580 (d)(4)(i)(A) and (ii)(A) redesignated as (d)(4)(i)(B) and (ii)(B); (d)(1) and (g)(1)(ii)(G) revised; (d)(4)(i)(A), (B)(*4*), (ii)(A), (B)(*4*) and (g)(1)(ii)(H) added; (g) introductory text and (h) amended **14647**
Regulation at 56 FR 64874 eff. 4-19-92 ..... **11689**
73.3598 (c) added (effective date pending) 64874
Regulation at 56 FR 64874 eff. 4-19-92 ..... **11689**
73.3616 (d) revised; (e) added **18093**
73.4160 Removed (effective date pending) 64874
Removal at 56 FR 64874 eff. 4-19-92 ..... **11689**
73.4255 Revised (effective date pending) 64874
Regulation at 56 FR 64874 eff. 4-19-92 ..... **11689**
74 Policy decision **21744**
74.641 (a)(1) table amended; (b) introductory text revised 50663
74.902 (h) revised; (i) and (j) added 57819
74.903 (a)(2) revised; (b)(5), (d) and (e) added 57600
74.931 (e) revised 57600
(a) revised; (h), (i) and (j) added 57819
(h), (i) and (j) revised; (k) added 65191
74.932 (a) introductory text and (b) revised 57819
74.985 Revised 57601
74.986 Added 57820
74.990 Added 57820
74.991 Added 57821
74.992 Added 57821
74.1204 (g) amended 56170
74.1235 (c)(1) and (2) added 56170
76 Policy statement **8849**
Policy decision **21744**
76.5 (jj) added **11001**

NOTE 1: **Boldface page numbers indicate 1992 changes.**

CHANGES OCTOBER 1, 1991 THROUGH MAY 29, 1992

Page
76.33 Regulation at 56 FR 33391 eff. 10-25-91 52479
76.53 Amended 49707
76.54 Regulation at 56 FR 33392 eff. 10-25-91 52479
76.205 Revised **210**
76.206 Added **210**
76.207 Added **212**
76.221 (a) amended **212**
(a) amended **8279**
76.305 (a) and (c) revised **11001**
76.601 Revised **11001**
76.605 (a), (b) and Note (1) revised; Note (2) redesignated as Note (3); new Note (2) added **11002**
76.606 Added **11003**
76.607 Added **11004**
76.609 (d)(2), (g), (h)(2) and (i) revised; (e) and (h) introductory text amended; (j) added **11004**
78.13 (e) added 57601
78.105 (a)(1) table amended; (b) introductory text revised 50664
80.19 Table amended 64715
80.59 (c) revised 64715
80.141 (d) added 57988
80.203 (g) amended 57496
(c) revised 57988
(m) added **8727**
80.310 Revised **19552**
80.369 (e)(4) added **19552**
80.373 (f) table amended **19552**
80.1065—80.1135 (Subpart W) Added **9065**
87.21 (b) table amended 64715
87.25 Note removed 64715
87.173 (b) table amended 51656
90.17 (b) table amended (effective date pending) 64874
Regulation at 56 FR 64874 eff. 4-19-92 ..... **11689**
90.69 Heading and (a) revised **19811**
90.119 (a)(15) added; (e)(1) and (h) revised 65858
90.127 (b) amended 65858
90.149 (a) revised; (b) and (c) redesignated as (c) and (d); new (b) added 65858
90.155 (a) revised; (c) added 65859
90.157 (a) revised; (b) removed; (c) redesignated as (b) 65859
90.173 (k) added 65859

Page
90.175 Introductory text revised; (f)(15) added 65859
90.209 (b)(6) revised **8423**
90.242 (a) introductory text and (2)(ii) revised; (a)(2)(i) amended (effective date pending) 64874
Regulation at 56 FR 64874 eff. 4-19-92 ..... **11689**
90.611 (d) revised 65859
90.631 (f) amended 65860
90.633 (d) revised 65860
94 Technical correction 66001
94.9 (b)(2) revised 64716
94.25 (k) revised 63663
94.61 Table amended 57822
94.63 (a) revised 57822
94.65 (f) revised 57822
94.67 Table amended 57822
94.71 Table amended 57822
94.73 Table amended 57822
94.75 Table amended 57822
94.92 Table amended 57822
94.95 Removed 57822
95.1 (c) added **8275**
95.418 (d) added **22442**
95.801—95.863 (Subpart F) Added **8275**
97.3 (a)(8) revised; (a)(37) through (41) redesignated as (a)(38), (40), (42), (43) and (44); new (a)(37), (39) and (41) added 56171
97.111 (b)(3) revised; (b)(7) added 56171
97.113 (b)(2) revised 56171
97.201 (d) revised 56171
97.207 (f) revised 56171
97.211 Heading revised 56171
97.213 Heading and introductory text revised 56171
97.215 Heading revised 56171
97.216 Added 56172
97.301 Technical correction 51762
97.303 Technical correction 51762
97.309 (a) revised 56172
97.505 (a)(5)(i) revised **21041**

Title 47—*Proposed Rules:*
0—199 (Ch. I) 57300, 58863, 65721
..... **6487, 18857**
0 ..... **21052**
I **9528, 14683, 18444, 20238, 21226**
2 ..... 52496, 55484, 56611
..... **5993, 6695, 12792**

NOTE 1: **Boldface page numbers indicate 1992 changes.**

CHANGES OCTOBER 1, 1991 THROUGH MAY 29, 1992

TITLE 47—Con.

Page

18 ..... **10453**
22 ..... 52496, 58529
25 ..... **18444**
43 ..... **3038**
61 52496
63 65464
..... **3038, 4391**
64 ..... **18444, 22681**
68 ..... **18445**
69 ..... 51666, 51869, 52496, 57301
73 ...50303, 50304, 50547—50550, 50842, 50843, 51667, 51870, 52497, 55648, 55649, 55861, 55862, 56181, 56182, 46489, 46490, 57302, 57606, 57608, 57871, 58207, 58530, 58531, 58864, 60080, 60956, 60957, 61220, 63704, 64228, 64229, 65206, 65207, 65721, 65875, 66006, 66827,
...**242, 866—868, 2703, 2883, 2884, 3158, 3159, 3981, 4179, 4180, 4859, 5412, 5413, 5870, 6083, 6084, 6210, 7704, 7902, 8430, 9530, 9680, 9996, 9997, 10327, 10454, 10749, 10750, 11058, 11458, 11459, 12793, 12794, 13328, 14553—14555, 14683, 14684, 14686—14688, 17870, 19105, 19836, 19837, 20805, 20806, 21055, 21056, 21368, 21369, 21755, 21761, 21919, 21920**
74 52496
..... **4592, 21755**
76 56339
..... **868, 6792**
80 ..... 56955, 57501,
..... **11704**
90 ..... 49875, 52496, 56611, 63472
..... **4180, 6570, 8854, 20069, 20070**

TITLE 48—FEDERAL ACQUISITION REGULATIONS SYSTEM

Chapter 1—Federal Acquisition Regulation (Parts 1—99)

Chapter 1 Federal Acquisition Circular (FAC) 90-9 67126
Federal Acquisition Circular (FAC) 90-10 67412
Summary presentation **20372**
5.207 (b)(4) amended 67128
5.303 (a) amended 67128
7.305 (c) amended 55372
8.401 (b) revised 55372

Page

8.702 (a) amended 67129
8.705-2 Amended 67136
8.705-4 (a) amended 67136
9.104-1 (e) revised 55374
9.104-3 (c) revised 55378
9.107 Added 67129
9.406-1 (a) revised 67129
9.407-1 (b) redesignated as (b)(1); (b)(2) added 67130
9.502 (d) revised 55377
9.504 (e) amended 55377
9.505 (b)(1) and (2) revised 55377
9.505-4 (a) revised 55377
9.507-1 (d) added 55377
10.001 Amended; interim 67131
10.002 (d) redesignated as (e) and amended; interim 67131
10.006 (a) revised; interim 67131
14.201-7 (a), (b)(1) and (c)(1) amended; interim 67413
15.804-2 (a) revised; interim 67413
15.804-3 (c)(7) and (i) amended; (e) introductory text revised; interim 67414
15.804-4 (h) amended; interim 67414
15.804-6 Heading and (a) revised; (b)(2) Table 15-2 amended; interim 67414
15.806-1 (b) amended; interim 67414
15.806-2 (a)(2) amended; interim 67414
15.808 (a)(6) and (7) amended; interim 67414
19.202-1 (e) added 67132
19.402 (c)(2) through (5) redesignated as (c)(3) through (6); new (c)(2) added 67132
19.804-3 (c)(2) amended 55380
19.808-1 (b) amended 55378
22.102-1 Introductory text revised 55374
22.102-2 (c) added 55374
22.1003-5 (k) amended 67136
22.1500—22.1509 (Subpart 22.15) Added; interim **20373**
23.301 Revised 55374
23.302 Heading, (b) and (c) revised; (d) and (e) added 55374
23.303 Revised 55374
23.601—23.602 (Subpart 23.6) Added 55374
25.108 (d)(1) amended 67133
25.109 (a) and (d) revised 55379

NOTE 1: **Boldface page numbers indicate 1992 changes.**

CHANGES OCTOBER 1, 1991 THROUGH MAY 29, 1992

Page
25.201 Amended; interim..... **20375**
25.701 Removed..... **20376**
25.702 (a)(3) amended; (b) removed; (c) redesignated as (b)..... **20376**
25.703 (a) paragraph designation and (b) removed..... **20376**
25.1000—25.1005 (Subpart 25.10) Removed..... 67416
26.103 (b) amended..... **20377**
31.101 Amended..... 67133
31.205-46 (a)(2)(i) and (6) concluding text amended..... **20377**
33.103 (b)(1) amended..... 67136
33.201 Amended; interim..... 67417
33.202 Revised..... 67417
33.204 Revised; interim..... 67417
33.207 (a) introductory text revised; interim..... 67417
33.214 Redesignated as 33.215; new 33.214 added; interim..... 67417
33.215 Redesignated from 33.214; interim..... 67417
36.513 Existing text designated as (a); (b) and (c) added..... 55375
37.112 Added..... 55380
38.201 (b) amended..... 55372
42.1205 (a)(3) revised..... 67134
45.608-8 (b) amended..... 67136
49.101 (f) added..... 67134
49.105-2 Revised..... 67134
49.110 Heading and (a) revised..... 67135
50.203 (b)(4) revised..... 67135
51.103 (b) amended..... 55372
52.202-1 Amended..... 67137
52.203-4 Amended..... 67137
52.207-3 Amended..... 55372
52.209-7 Amended..... 55377
52.209-8 Amended..... 55377
52.214-17 Amended..... 55380
52.214-27 Amended; interim..... 67415
52.214-28 Amended; interim..... 67415
52.215-23 Amended; interim..... 67415
52.215-24 Amended; interim..... 67415
52.215-25 Amended; interim..... 67415
52.215-39 Amended..... 67137
52.222-18 Added; interim..... **20374**
52.223-3 Revised..... 55375
52.223-7 Added..... 55375
52.225-5 Amended; interim..... **20375**
52.225-11 Revised..... **20376**
52.225-12 Removed..... 67416
52.225-13 Removed..... 67416
52.228-11 (b)(1) amended..... 67137
52.233-1 Amended; interim..... 67417

Page
52.236-7 Amended..... 55376
52.236-13 Revised..... 55376
52.246-4 Amended..... 67136
53.203 (b) amended..... 67137
(b) amended..... **20377**

Chapter 2—Department of Defense (Parts 200—299)

[EDITORIAL NOTE: The revision date for the 1991 edition of title 48, chapter 2, was delayed until December 31, 1991. The 1991 revision includes amendments promulgated during the period of October 1, 1990 through December 31, 1991. For amendments promulgated during that period, see the December, 1991 LSA.]

201—251 CFR correction..... **13048**
201.603-2 Added..... **14990**
203.7100—203.7108 (Subpart 203.71) Added..... **14990**
204.402 Revised; interim..... **14992**
204.404-70 Revised..... **14992**
206.302-1 (a)(2)(i) introductory text revised..... **14992**
206.302-5 (c)(ii) amended..... **14992**
209.406-1 Revised..... **14992**
209.406-4 Removed..... **14992**
211.7003-1 (b)(4) amended; interim..... **4741**
211.7004-1 (l)(3)(ii) amended; (p)(2) introductory text, (i) and (ii) revised; interim..... **4741**
211.7004-6 (a)(3) amended; interim..... **4741**
211.7005 Revised; interim..... **4741**
215.605 (c)(ii)(A)(*1*) and (B)(*2*) amended..... **14992**
215.804-1 Removed..... **14992**
217.103-1 (a)(iii), (b)(ii)(A), (iv)(B), (C), (D), (vi)(A)(*1*), (B) and (vii) revised..... **14992**
222.7000 (a) amended..... **14993**
223.7001—223.7002 (Subpart 223.70) Added; interim..... **14993**
225.7002-1 (a) introductory text revised..... **14993**
225.7004 Revised; interim..... **14993**
225.7004-1 (a) table amended; (b) redesignated as (c); new (b) added..... **14993**
225.7004-2 Heading, (a) and (b)(2)(i) revised; (b)(3) added..... **14993**
225.7004-3 Revised..... **14993**
225.7004-5 Revised..... **14993**

NOTE 1: **Boldface page numbers indicate 1992 changes.**

CHANGES OCTOBER 1, 1991 THROUGH MAY 29, 1992

TITLE 48 Chapter 2—Con.

Page
225.7012-1 (a) introductory text revised..... 14994
225.7012-4 (a)(1) revised..... 14994
225.7014-1 Revised; interim..... 14994
225.7014-2 Revised; interim..... 14994
225.7014-3 Revised; interim..... 14994
225.7016 Regulation at 56 FR 67215 confirmed..... 14990
225.7016-1 Regulation at 56 FR 67215 confirmed..... 14990
225.7016-2 Regulation at 56 FR 67215 confirmed..... 14990
225.7016-3 Regulation at 56 FR 67215 confirmed..... 14990
225.7016-4 Regulation at 56 FR 67215 confirmed..... 14990
225.7016-5 Regulation at 56 FR 67215 confirmed..... 14990
225.7017 Added; interim..... 14994
225.7017-1 Added; interim..... 14994
225.7017-2 Added; interim..... 14994
225.7017-3 Added; interim..... 14994
225.7017-4 Added; interim..... 14994
232.111 Added; interim..... 4741
232.111-70 Added; interim..... 3358
232.173 Added; interim..... 3359
232.173-1 Added; interim..... 3359
232.173-2 Added; interim..... 3359
232.173-3 Added; interim..... 3359
232.173-4 Added; interim..... 3359
232.173-5 Added; interim..... 3359
235.002 Revised..... 14994
235.006 (b)(1)(C)(*1*)(*iii*) revised..... 14994
235.017 Added..... 14994
237.106 (2) revised..... 14994
237.170-2 (b) amended..... 14995
237.170-3 Amended..... 14995
239.7500—239.7501-2 (Subpart 239.75) Added; interim..... 14995
245.302-7 Added..... 14995
249.402-4 Added; interim..... 534
Removed..... 6076
252.203-7003 Added..... 14995
252.204-7000 Amended..... 14996
252.204-7003 Added; interim..... 14996
252.211-7005 Removal at 56 FR 67221 confirmed..... 14990
252.211-7021 (b)(1), (2) and (3) amended; interim..... 4743
252.223-7005 Added; interim..... 14996
252.225-7016 Removed; interim..... 14996
252.225-7017 Revised; interim..... 14996
Page
252.225-7023 Amended; interim..... 14996
252.225-7029 Regulation at 56 FR 67221 confirmed..... 14989
252.225-7030 Added; interim..... 14996
252.232-7006 Added; interim..... 3359
252.237-7019 Regulation at 56 FR 67222 confirmed..... 14990
(a)(1) and (b) revised..... 14996

Chapter 3—Department of Health and Human Services (Parts 300—399)

305.303 (a) amended..... 11689
306.302-1 (b)(4)(i) designation removed; (b)(4)(ii) redesignated as (c) and amended..... 11689
306.301-1 (g)(1) and (2) amended..... 11689
313.105 Revised..... 11689
315.407 (h) and (i) redesignated as (g) and (n)..... 11690
319.201-70 (d)(3) amended..... 11690
319.501 Revised..... 11690
319.505 Amended..... 11690
319.705-3 Amended..... 11690
319.705-4 (c) removed..... 11690
328 Added..... 58316
352.228-7 Added..... 58316
352.228-70 Removed..... 58317
352.270-6 Regulation at 56 FR 33882 confirmed; (a) amended..... 54797
Corrected..... 57602

Chapter 5—General Services Administration (Parts 500—599)

501.105 Revised (OMB numbers)..... 64213
Revised (OMB numbers)..... 14648
501.170-1 Revised..... 14649
501.603-70 (h)(1)(ii) and (v) revised..... 14649
502.101 Revised..... 9213
509.405 Revised..... 51660
513.505-2 Revised..... 7555
514.406-3 Revised..... 14649
515.804-3 Temporary Reg. AC-92-1 added..... 5864
515.804-70 Temporary Reg. AC-92-1 added..... 5864
519.704 (c)(2) revised..... 59220
519.705-2 Revised..... 64213

NOTE 1: **Boldface page numbers indicate 1992 changes.**

CHANGES OCTOBER 1, 1991 THROUGH MAY 29, 1992

Page
519.705-4 (a) revised.....59220
(a)(5) revised.....64214
519.706-70 (f)(2)(iii) revised.....64214
519.708 Revised.....64214
522.000 Added.....**7555**
522.001 Added.....**7555**
522.101-1 Revised.....**7556**
522.101-3 Added.....**7556**
522.103-5 Added.....**7556**
522.406-13 Revised.....**7556**
522.807 Revised.....**7556**
522.1001 Removed.....**7556**
522.1003-4 Revised.....**7556**
522.1003-7 Revised.....**7556**
522.1006 (b) and (c) revised.....**22666**
522.1013 Added.....**7556**
522.1014 Added.....**7556**
522.1021 Revised.....**7556**
522.1303 Revised.....**7556**
522.1403 Revised.....**7556**
525 Temporary Reg. AC-90-2, Supp. 1 added.....52479
525.402 (a) revised.....**648**
532.502-3 Removed.....**14649**
538.203-70 Temporary Reg. AC-92-1 added.....**5867**
552 Temporary Reg. AC-91-2; Supp. 1 added.....**21041**
552.219-72 Introductory text revised.....64214
552.219-73 Added.....64214
552.222-43 Revised.....**22666**
552.223-72 Amended.....**14649**
552.232-74 Removed.....**14649**
552.238-70 Amended.....51660
552 Temporary Reg. AC-90-2, Supp. 1 added.....52479
570.702-1 Temp. Reg. AC-91-1, Supp. 1 added.....**4939**
570.702-2 Temp. Reg. AC-91-1, Supp. 1 added.....**4939**
570.702-5 Temp. Reg. AC-91-1, Supp. 1 added.....**4939**
570.702-11 Temp. Reg. AC-91-1, Supp. 1 added.....**4939**
570.702-14 Temp. Reg. AC-91-1, Supp. 1 added.....**4939**
570.702-15 Temp. Reg. AC-91-1, Supp. 1 added.....**4939**
570.702-17 Temp. Reg. AC-91-1, Supp. 1 added.....**4939**
570.702-18 Temp. Reg. AC-91-1, Supp. 1 added.....**4939**
570.702-19 Temp. Reg. AC-91-1, Supp. 1 added.....**4939**
570.702-21 Temp. Reg. AC-91-1, Supp. 1 added.....**4939**

Chapter 7—Agency for International Development (Parts 700—799)

701.105 (b) amended.....67224
(a) revised (OMB numbers).....**5235**
701.372 (b) amended.....67224
701.376-4 Amended.....67224
701.470 (a)(2) amended.....67224
701.601 (b)(3) amended.....67224
702.170-3 (a) amended.....67224
702.170-10 (a)(1)(ii) amended.....67224
702.170-13 (a)(1), (2) and (b) amended.....67224
705.202 Regulation at 56 FR 27208 confirmed.....52212
(b) revised.....**5235**
705.207 Regulation at 56 FR 27208 confirmed.....52212
706.302-5 Regulation at 56 FR 27208 confirmed.....52212
706.302-70 (b)(2) amended.....**5235**
706.302-71 Regulation at 56 FR 27208 confirmed.....52212
706.501 Amended.....67224
715.504 (a) amended.....67224
719.270 (k) amended.....67224
719.272 Regulation at 56 FR 27208 confirmed.....52212
726.000 Regulation at 56 FR 27209 confirmed.....52212
726.101 Regulation at 56 FR 27209 confirmed.....52212
726.102 Regulation at 56 FR 27209 confirmed.....52212
726.104 Regulation at 56 FR 27209 confirmed.....52212
726.201 Regulation at 56 FR 27209 confirmed.....52212
726.301 Regulation at 56 FR 27209 confirmed.....52212
(a) amended.....52213
728.105-1 (b) amended.....67224
728.305-70 (a) revised.....67224
731.205-6 Revised.....**5235**
731.205-46 Revised.....**5236**
731.205-70 Added.....**5236**
731.371 Revised.....**5236**
731.372 Added.....**5236**
731.373 Added.....**5236**
731.770 (a) amended.....67225
731.772 Revised.....**5236**
731.774 Added.....**5236**

NOTE 1: **Boldface page numbers indicate 1992 changes.**

CHANGES OCTOBER 1, 1991 THROUGH MAY 29, 1992

TITLE 48 Chapter 7—Con.

Page

732 Revised.....67225
737.206 (c)(2)(ii) amended.....67225
737.270 (a) amended.....67225
749.111–71 (a)(1), (2)(i) and (ii) amended.....**5236**
750.7109–1 Amended.....67225
750.7110–1 Amended.....67225
750.7110–2 Amended.....67225
750.7110–3 Amended.....67225
752.200 Amended.....**5236**
752.226–1 Regulation at 56 FR 27209 confirmed.....52212
752.226–2 Regulation at 56 FR 27210 confirmed.....52212
752.228–3 (b) revised.....67226
752.232–70 (a), (b) and (d) amended.....67226
752.7000 Amended.....**5237**
752.7004 (b)(4) amended.....67226
752.7015 Amended.....**5237**
752.7026 (b)(3) amended.....67226
752.7034 Added.....**5237**
752.7035 Added.....**5237**
753.107 Amended.....67226
Chapter 7 Appendix H amended.....67226

Chapter 9—Department of Energy (Parts 900—999)

950.7000—950.7011 (Subpart 950.70) Heading amended.....57827
950.7000 Amended.....57827
950.7001 Revised.....57827
950.7002 Amended.....57827
950.7003 Revised.....57828
950.7004 Removed.....57828
950.7005 Removed.....57828
950.7006 Revised.....57828
950.7007 Removed.....57828
950.7008 Removed.....57828
950.7009 Amended.....57828
950.7010 Revised.....57828
950.7011 Redesignated as 950.7101.....57828
950.7101 (Subpart 950.71) Heading added.....57828
950.7101 Redesignated from 950.7011.....57828
952.250–70 Revised.....57828
952.250–71 Removed.....57830
952.250–72 Removed.....57830
970.0901 Added.....65448
970.2870 Revised.....57830
970.5204–7 Removed.....57830
970.5204–8 Heading amended.....57830

Page

970.5204–20 Added.....65448

Chapter 16—Office of Personnel Management Federal Employees Health Benefits Acquisition Regulation (Parts 1600—1699)

1602.170–9 Amended; interim.....**14359**
1609 Added; interim.....**14359**
1631.205–41 Added.....57496
1632.170 Revised; interim.....**14360**
1632.171 Revised; interim.....**14360**
1632.172 Revised; interim.....**14360**
1649.002–70 Revised.....**19387**
1652.216–71 (b)(2)(ii) amended; (b)(2)(iv)(B) revised.....57497
Amended; interim.....**14360**
1652.232–70 Heading and introductory text revised; interim.....**14360**
1652.232–71 Heading and introductory text revised; amended; interim.....**14361**
1652.249–70 Amended.....**19388**

Chapter 18—National Aeronautics and Space Administration (Parts 1800—1899)

1801.104–370 (e) corrected.....56691
1801.370 (a)(1)(i), (ii) and (b) amended.....**832**
1804.677 Added.....**3137**
1804.677–1 Added.....**3137**
1804.677–2 Added.....**3137**
1804.677–3 Added.....**3137**
1804.677–4 Added.....**3137**
1804.677–5 Added.....**3138**
1804.677–6 Added.....**3138**
1806.202–70 (a)(2)(i) and (3) amended.....**832**
1806.302–770 (a) and (c) amended.....**832**
1806.304 (c) amended.....**832**
1807.7204 Amended.....**832**
1807.7206 Amended.....**832**
1809.104–70 Added; interim.....**8280**
1812.104–70 (d) amended.....**832**
1815.808 (b) amended.....**832**
1815.872 (c)(1) and (2) corrected.....56691
1815.970 (e) amended.....**832**
1815.970–2 (d) amended.....**832**
1816 Revised.....**832**

NOTE 1: **Boldface page numbers indicate 1992 changes.**

CHANGES OCTOBER 1, 1991 THROUGH MAY 29, 1992

Page

1816.603-2 Correctly designated....4912
1823.302 Heading revised; introductory text amended....836
1823.303-70 Amended....836
1823.370 Amended....836
1823.7002 (c) amended....836
1825.102 Corrected....52213
1825.901 (Subpart 1825.9) Revised....836
1830.7001—1830.7002-2 (Subpart 1830.70) Revised....836
1831 Revised....837
1832.402—1832.412 (Subpart 1832.4) Revised....838
1832.501-1 Added; interim....63877
1832.503-4 Added; interim....63877
1832.702—1832.705-270 (Subpart 1832.7) Revised....839
1832.903—1832.970 (Subpart 1832.9) Revised....839
1842.202 (c) revised....839
1842.202-70 (f) added....840
1842.705-70 (b) and (c) revised....840
1842.801 (Subpart 1842.8) Revised....840
1842.1008 Amended....840
1842.7101 (Subpart 1842.71) Added....840
1844.102 Revised....841
1844.102-70 Revised....841
1844.102-71 Heading and (a) amended....841
1844.302-70 Revised....841
1844.302-71 Revised....842
1844.304-70 Added....842
1844.305 Added....842
1844.307-70 Added....842
1852.216-72 Revised....842
1852.216-73 Revised....842
1852.216-74 Revised....842
1852.216-76 Revised....843
1852.216-79 Revised....843
1852.216-80 Revised....843
1852.216-82 Revised....843
1852.216-83 Revised....844
1852.216-84 Revised....844
1852.216-85 Revised....844
1852.216-86 Revised....844
1852.216-87 Revised....844
1852.219-76 (a) corrected....56691
1852.231-70 Redesignated from 1852.232-80 and revised....844
1852.232-70 Added; interim....63877

Page

1852.232-12 Redesignated from 1852.232-76 and revised....844
1852.232-75 Removed....844
1852.232-76 Redesignated as 1852.232-12 and revised....844
1852.232-80 Redesignated as 1852.231-70 and revised....844
1853.204-70 Heading revised; (o) added....3139
1853.215-2 Revised....844
1853.242-70 (b) amended....844
1870.303 Appendix I amended....3139

Chapter 52—Department of the Navy Acquisition Regulations (Parts 5200—5299)

5243 Added; interim....63672
5252 Authority citation revised....63675
5252.243-9000 Added; interim....63675
5252.243-9001 Added; interim....63675

Chapter 99—Cost Accounting Standards Board, Office of Federal Procurement Policy, Office of Management and Budget (Parts 9900—9999)

9900 Added....14153
9903—9904 (Subchapter B) Added....14153

Title 48—*Proposed Rules:*

15 57182
19 2820
23 58296
31 ....4181, 11550, 22204
35 64922
42 11550
45 2818
51 22204
52 ....58296, 64922
....2820, 22204
215 55264
225 52597
....11059, 21854
231 ....11059, 11550, 21854
242 ....11059, 11550, 21854
246 50693
252 ....50693, 53497, 55264
270 55264
400—499 (Ch. 4) 6483
500—599 (Ch. 5) 12286

NOTE 1: **Boldface page numbers indicate 1992 changes.**

CHANGES OCTOBER 1, 1991 THROUGH MAY 29, 1992

TITLE 48—Con.

Page

503 50073
505 8854
509 10454
515 56956
..... 8854
516 8854
517 8856
538 56956
..... 8856
552 50073
..... 8854, 8856
935 56621
1039 11929
1200—1299 (Ch. 12) 4744
1512 8612
1516 8612
1552 8612
1804 58865
1870 58865
2900—2999 (Ch. 29) 6301
5149 18445
5152 18445
5300—5399 (Ch. 53) 1710
5446 66008
..... 8740
5452 66008
..... 8740

TITLE 49—TRANSPORTATION

Subtitle A—Office of the Secretary of Transportation (Parts 1—99)

1 Technical correction..... 10062
1.44 (o)(6) and (p) removed..... 8582
1.46 (l), (m), (z) and (ll) revised..... 8582
1.53 (k) added..... 8582
1.66 (a) revised; nomenclature change..... 59893
(y) added..... 8582
1.67 Nomenclature change..... 59893
23 Authority citation revised..... 18410
23.89—23.111 (Subpart F) Added..... 18411
37.13 Revised..... 64215
71.5 (b) revised..... 52003

Chapter I—Research and Special Programs Administration, Department of Transportation (Parts 100—199)

[EDITORIAL NOTE: The revision date for the 1991 edition of title 49, chapter 1, was delayed until December 31, 1991. The 1991 revision includes amendments promulgated during the period of October 1, 1990 through December 31, 1991. For amendments promulgated during that period, see the December, 1991 LSA.]

107 Authority citation revised..... 20428
107.201 (a) and (c) revised..... 20428
107.202 (d) added..... 20428
107.203 (a) revised..... 20428
107.205 (a) revised..... 20428
107.209 (c) revised..... 20428
107.211 Revised..... 20428
107.215 (a) introductory text revised..... 20428
107.217 (a) and (c) revised..... 20429
107.221 (c) revised..... 20429
107.223 Removed; new 107.223 redesignated from 107.225 and revised..... 20429
107.225 Redesignated as 107.223..... 20429
107.503 (b)(1) and (c) amended..... 365
171.6 (b)(2) table amended (OMB numbers)..... 1877
171.8 Amended..... 20952
172 Heading revised..... 20952
172.101 Amended..... 1878
172.700—172.704 (Subpart H) Added..... 20952
172.702 Heading and (d) correctly added..... 22182
173.1 (b) revised..... 20953
173.158 Added..... 1878
174.7 Revised..... 20953
175.20 Revised..... 20953
176.13 Revised..... 20954
177.800 Revised..... 20954
177.816 Revised..... 20954
177.825 (d) revised..... 20954
180.413 (a) introductory text amended..... 365

Chapter II—Federal Railroad Administration, Department of Transportation (Parts 200—299)

209.337 Added (OMB numbers)..... 66791
229 Authority citation revised..... 66792
230 Authority citation revised..... 66792

NOTE 1: Boldface page numbers indicate 1992 changes.

CHANGES OCTOBER 1, 1991 THROUGH MAY 29, 1992

Page
231 Authority citation revised....66792
232 Authority citation revised....66792
234 Regulation at 56 FR 33738 effective date revised to 1-1-92....61169
240 Meetings....55240
245 Meetings....59893

Chapter III—Federal Highway Administration, Department of Transportation (Parts 300—399)

383 Waivers....**13650**
385 Authority citation revised....51344
385.12 Revised....51344
390.21 (a) revised....**3142**
391 Waivers....**10295**

Chapter V—National Highway Traffic Safety Administration, Department of Transportation (Parts 500—599)

501.8 (g)(3) added....**22442**
509.2 Revised (OMB numbers)....**21214**
556.4 (b) added....66376
571 Technical correction....56016
Petition denied....**3556**
571.3 (b) amended....63681
571.21 Amended; eff. 10-8-92....50670
571.101 Amended....51848
571.106 Amended; eff. 11-6-91....50521
571.108 Amended....56942
571.111 Amended....58516
571.114 Amended; effective in part 9-1-92 and 9-1-93....**2043**
Technical correction....**4086**
571.123 Amended....61387
571.205 Amended....**1654, 13656**
571.210 Amended....63681, 63685
571.209 Amended....56325
571.214 Figure 2 revised....**21615**
572 Petition denied....**3556**
572.4 (c) revised....57836
572.70—572.78 (Subpart I) Added....57836
572.73 Correctly designated....**4086**
575.104 (e)(1)(iv) revised....57989
586.6 OMB number....**21616**
587 Petition denied....**3556**
587.6 (b) introductory text, (1), (3), (5), (7) and (c) revised; (b)(8) added....**7558**
591.5 (j) revised....**2047**
591.6 (g) revised....**2047**
591.7 (b) revised....**2047**
(c) and (d) added....**2048**

Chapter VI—Federal Transit Administration, Department of Transportation (Parts 600—699)

Chapter VI Nomenclature change....**13657**
639 Added....51794
663 Disposition of inquiries....**10834**

Chapter VIII—National Transportation Safety Board (Parts 800—899)

821.7 (a) and (b) revised....56172
821.10 Revised....56172

Chapter X—Interstate Commerce Commission(Parts 1000—1399)

Chapter X Policy Statement....**19812**
1011 Petition denied....67002
1011.8 (c)(3) amended....**13049**
1033 Revised....66793
1039 Authority citation revised....**11913**
1039.22 Added....**11913**
1053 Removed....**21616**
1105.5 Concluding text corrected....49821
1105.7 (e)(3)(i) corrected....49821
1105.10 (a)(5) corrected....49821
1105.12 Appendix corrected....49821
1118 Heading revised....**9213**
1118.1 Revised....**9213**
1118.4 (d) revised....**9213**
1121.4 (g) revised....**5237**
1145.1 Revised....58318
1145.2 Revised....58318
1145.3 Redesignated as 1145.4 and revised; new 1145.3 added....58318
1145.4 Redesignated as 1145.5 and revised; new 1145.4 redesignated from 1145.3 and revised....58318
(e) corrected....61096

NOTE 1: **Boldface page numbers indicate 1992 changes.**

CHANGES OCTOBER 1, 1991 THROUGH MAY 29, 1992

TITLE 49 Chapter X—Con. Page

1145.5 Redesignated as 1145.6; new 1145.5 redesignated from 1145.4 58318
Revised 58319
1145.6 Redesignated as 1145.7; new 1145.6 redesignated from 1145.5 58318
(c) revised 58320
1145.7 Redesignated as 1145.8; new 1145.7 redesignated from 1145.6 58318
Revised 58320
1145.8 Redesignated from 1145.7 58318
1152 Authority citation corrected 49821
1152.2 (m) revised 61387
1152.25 (a)(2)(iv) and (c)(1) amended **13049**
1152.28 (a)(3) added; (b) amended **13049**
1152.31 (a)(1) revised 61387
1152.50 (a)(2) amended 13049
1152.52 (n) revised 61387
1160 Petition denied 67002
1181 Petition denied 67002
1186 Petition denied 67002
1313.7 (d) redesignated as (e); new (d) added; heading and new (e)(1) revised 58320

Title 49—*Proposed Rules:*

1-99 (Subtitle A) **4744**
9 9224
81 ..... **21362**
100-199 (Ch. I) **4744**
101 ..... **21362**
107 ..... 51294, 56962
110 ..... **7474**
171 ..... 51294, 56962
..... **3854, 6696**
172 ..... **3854, 6696**
173 ..... **3854, 6696**
174 ..... **3854, 6696**
175 ..... **1891**
176 ..... **3854, 6696**
192 54816
198 ..... **7705**
200-299 (Ch. II) **4744**
225 52241
245 52498
..... **6571**
300-399 (Ch. III) **4744, 21362**
350 50305
..... **13572**

Page

355 ..... **13572**
383 ..... **9100**
390 ..... **2885**
391 ..... **6793, 21362**
392 ..... **2885, 21362**
396 50305
..... **13572, 21362**
398 ..... **21362**
400-499 (Ch. IV) **4744**
500-599 (Ch. V) **4744**
527 ..... **21362**
533 ..... 50694, 58020
541 ..... 56339, 65876
544 51871
552 56343
564 ..... 52242, 65038
567 61392
..... **3983**
568 61392
..... **3983**
571 ...52242, 52499, 55266, 55650, 58662, 63473, 63474, 63914, 63921, 64733, 65038, 65541, 66395, 67038, 67042
...**242, 252, 870, 2496, 4594, 6579, 7712, 10327, 10855, 12286, 12289, 12794, 17871, 18859, 21362, 22682, 22687**
572 ..... 63922, 67042
..... **12794**
575 ..... **6579**
582 56963
590 ..... **21362**
591 ..... **2071**
600-699 (Ch. VI) **4744, 21915**
603 ..... **21362**
623 ..... **21362**
635 ..... **21362**
670 ..... **21362**
1000-1399 (Ch X) **14688, 20442**
1001 8858
..... **11652**
1003 ..... **22204**
1004 ..... **22205**
1020 ..... **21920**
1023 ..... **20072**
1033 ..... **6697, 10328**
1035 67269
..... **5123, 10151, 13688, 20442**
1039 ..... **6697, 9997, 10328, 11929**
1048 ..... **8430**
1057 ..... **2512**
1063 56490
1109 64737
1141 ..... **4594, 8108**
1152 58868

NOTE 1: **Boldface page numbers indicate 1992 changes.**

CHANGES OCTOBER 1, 1991 THROUGH MAY 29, 1992

Page
1244 ..... **2388**,
1313 ..... **9997**
1332 ..... **5413**

TITLE 50—WILDLIFE AND FISHERIES

Title 50—*Rules:*

Chapter I—United States Fish and Wildlife Service, Department of the Interior (Parts 1—199)

14.12 (i) and (j) amended; (k) added.....**21355**
16 Authority citation revised.....56942
Embargo..... **17857**
16.13 (a)(1) revised.....56942
17.11 (h) table amended; interim.....54957, 54967, 56333
(h) table amended..... 64723
(h) table amended...**212**, **594**, **1834**, **13661**, **14790**, **21569**
71.12 (h) table amended 49853, 55785, 57849, 60937, 60940, 61182
(h) table amended ... **1403**, **14653**, **14785**, **19819**, **20588**, **20592**, **20595**, **20787**, **21574**
17.40 (i) amended.....**594**
17.95 (b) amended.....**1834**
17.108 (a)(4) through (7) added; map revised.....**5990**
23 Authority citation revised.....**21898**
23.23 (a) amended; (f) revised.....49709
(f) table amended..... 50060
23.57 (a) and (b)(1) revised.....**21899**
25.23 Added.....66795
32.2 (j) added..... 66795
32.11 Amended..... 58182
32.12 (f)(11) through (16), (aa) introductory text, (aa)(1) through (7) and (dd)(5) redesignated as (ff)(12) through (17) (aa)(1) introductory text, (i) through (vii) and (dd)(6); new (f)(11), (aa) introductory text and (dd)(5) added; (aa)(1) introductory text amended..... 58182
(f)(3), (i)(4), (p)(2), (4)(iii), (5), (s)(2), (u)(1), (y)(2) heading, (i), (ii), (hh)(4)(i), (10)(ii), (11)(ii), (jj)(2), (qq)(4)(ii), (v), (7)(i) and (iii) revised; (h)(10)(v), (11)(viii) and (qq)(4)(viii) added..... 66795
32.21 Amended..... 58183
32.22 (v)(2) through (7) redesignated as (v)(3) through (8); new (v)(2) and (cc)(3) added..... 58183
(e)(2), (4)(i), (10)(i), (p), (q)(2), (v)(1), (dd)(1), (ff)(1)(i), (iii), (6)(ii), (iv), (8)(ii), (hh)(2), (jj)(4), (nn)(3) and (5)(ii) revised; (q)(5)(iv) added..... 66796
32.31 Amended..... 58183
32.32 (k) through (uu) redesignated as (l) through (vv); new (u)(3)(1) and (z)(2) through (7) redesignated as (u)(3)(i) and (z)(3) through (8); new (k), (z)(2) and (hh)(6) added..... 58183
(s)(2), (6), (t), (z)(1), (ii)(1), (mm)(2), (pp)(1)(iii) through (ix), (ss)(4)(iv) and (tt)(3)(ii) revised; (s)(5)(iii) and (iv) added..... 66796
32.41 (Subpart D) Removed.....66797
33.2 (f) removed..... 66797
33.4 Amended..... 58183
33.22 (a) through (j) redesignated as (b) through (k); new (a) added.....58183
88.28 (d) added..... 58183
100 Regulation at 55 FR 27121 effective date extended to 6-30-92.....**351**
Authority citation revised...**22535**, **22964**
100.1—100.9 (Subpart A) Revised **22951**, **22964**
100.10—100.20 (Subpart B) Revised.....**22953**, **22964**
100.15 (c) amended.....**351**
100.22—100.24 (Subpart C) Revised.....**22957**, **22964**
100.25—100.27 (Subpart D) Revised..... **22535**

Chapter II—National Marine Fisheries Service, National Oceanic and Atmospheric Administration, Department of Commerce (Parts 200—299)

204.1 (b) table amended (OMB numbers).....50063, 65016

NOTE 1: **Boldface page numbers indicate 1992 changes.**

CHANGES OCTOBER 1, 1991 THROUGH MAY 29, 1992

TITLE 50 Chapter II—Con. Page

216 Embargo..... **17857**
216.3 Amended..... 50676
216.24 (e)(5)(iv), (v) introductory text, (F), and (viii) revised..... 50677
Regulation at 56 FR 47423 eff. 11-1-91..... 50278
Regulations at 56 FR 47423 and 50278 effective date delayed to 12-1-91..... 56603
Regulations as 56 FR 47423, 50278 and 56603 effective date delayed to 5-1-92..... 67226
(e)(5)(xiii) correctly designated..... **3142**
222.23 (a) amended..... 58624
227.4 (g) and (h) added..... **14662**
227.12 (a)(3) Table 1 amended..... 58184
227.21 Revised..... **14663**
227.72 (e)(1) amended..... **14663**
247.4 Regulation at 56 FR 47424 eff. 11-1-91..... 50278
Regulations at 56 FR 47424 and 50278 effective date delayed to 12-1-91..... 56603
Regulations at 56 FR 47424, 50278 and 56603 effective date delayed to 5-1-92..... 67226
265.101—265.107 (Subpart A) Revised..... 55092
285 Temporary regulations..... 55095
Permits..... 54797
Temporary regulations..... **11913**
285.2 Amended..... **372**
285.3 (b) and (f) revised; (g) added..... **372**
285.21 (e) and (k) revised..... 50063
(e) correctly designated... 56544, **61096**
(c) revised..... **372**
285.23 (f)(1), (2) and (g) revised..... **372**
285.24 (c) revised..... **8730**
285.25 (c) revised..... **373**
285.26 Revised..... **373**
285.28 (a) revised..... **373**
285.29 (a), (b) and (e) revised; OMB number..... **373**
285.30 (c)(2) and (d) revised..... **374**
285.31 (a)(1), (2), (5), (10) and (15) revised; (a)(30) through (33) and (c) added..... **374**
285 Figure 1 added..... **374**

Page

298 Added (effective date pending)..... 58185
Regulation at 56 FR 58185 effective 12-17-91..... 66001

Chapter III—International Regulatory Agencies (Fishing and Whaling) (Parts 300—399)

301 Revised..... **12879**
301.19 (e) revised; (f) removed..... 57295
371 Inseason orders..... **2054**
380.23 Revised..... **13051**
380.24 Revised..... **13051**
380.26 Revised..... **13052**
380.27 Revised..... **13052**
380.29 Revised..... **13052**

Chapter VI—Fishery Conservation and Management, National Oceanic and Atmospheric Administration, Department of Commerce (Parts 600—699)

600—699 (Chapter VI) Policy guidelines for emergency rules..... **375**
601.32 Amended..... **379**
601.33 (c), (e) and (h) revised..... **379**
601.39 (a) revised..... **380**
605.15 (b)(2) through (4) redesignated as (b)(3) through (5); new (b)(2) added..... **380**
605.23 (d) introductory text revised; (d)(2) redesignated as (d)(3); new (d)(2) added..... **380**
605.24 (a)(2) amended; (a)(3)(i), (5)(i) introductory text, (ii), and (7)(i) revised; (a)(3)(v) added..... **380**
611 Reassessment..... 56603
Specifications..... **1654, 2844**
Specifications..... **3952**
611.50 (b)(2) revised; (b)(4) Table 1 removed..... **535**
620.7 (i) added; interim emergency effective to 5-12-92..... **5079**
(i) corrected..... **9076**
Regulation at 57 FR 5079 effective date extended through 8-10-92..... **20788**
625 Technical correction..... **4248**
625.4 (m) added; interim emergency; effective to 3-5-92..... 63690

NOTE 1: **Boldface page numbers indicate 1992 changes.**

CHANGES OCTOBER 1, 1991 THROUGH MAY 29, 1992

Page

Regulation at 56 FR 63690 effective date extended through 3-5-92 ..... **213**
Technical correction **6297**
Regulations at 56 FR 63690 and 57 FR 213 effective date extended through 6-3-92 ..... **8582**
625.5 Heading revised; text added; interim emergency; effective to 3-5-92 63690
Regulation at 56 FR 63690 effective date extended through 3-5-92 ..... **213**
Technical correction **6297**
Regulations at 56 FR 63690 and 57 FR 213 effective date extended through 6-3-92 ..... **8582**
625.7 (a)(1), (2), (b)(4) and (5) suspended; (a)(3) through (8) and (b)(6) through (9) added; interim emergency; effective to 3-5-92 63690
Regulation at 56 FR 63690 effective date extended through 3-5-92 ..... **213**
Technical correction **6297**
Regulations at 56 FR 63690 and 57 FR 213 effective date extended through 6-3-92 ..... **8582**
625.24 Added; interim emergency; effective to 3-5-92 63691
(b) corrected 66603
Regulations at 56 FR 63691 and 66603 effective date extended through 3-5-92 ..... **213**
Technical correction **6297**
Regulations at 56 FR 63690, 66603 and 57 FR 213 effective date extended through 6-3-92 ..... **8582**
625.26 Added; interim emergency; effective to 3-5-92 63691
Regulation at 56 FR 63691 effective date extended through 3-5-92 ..... **213**
(c)(1), (2), (d), (e) and (f)(1) corrected 66603
Regulations at 56 FR 63691 and 57 FR 213 effective date extended through 6-3-92 ..... **8582**
630 Authority citation revised 65016
Temporary regulations **14361**
630.1 Revised 65016
630.2 Amended 65016
630.3 Revised 59222

Page

630.4 (c) revised 59222
Revised 65016
630.5 Revised 65017
630.7 Revised 65018
630.10 Added 65018
630.20—630.26 (Subpart B) Revised 65019
630.40 (Subpart C) Added 65021
641 Temporary regulations **6561**
641.2 Amended **11915**
641.4 (b)(4) removed; heading, (a)(3), (c) through (f), (i) and (k) revised; (b)(4) removed 58651
(a)(2) and (b)(2)(xi) revised; (g) amended; (l) added; effective to 5-7-95 ..... **11916**
641.24 (a)(2)(iv) revised; (a)(4) and (5) added **11916**
641.25 (c) suspended; (e) added; effective to 12-31-91 58188
(b) and (c) revised **11916, 21752**
641.28 Redesignated as 641.29; new 641.28 added **11916**
641.29 Redesignated from 641.28 ..... **11916**
Added; eff. 4-3-92 through 5-14-92 ..... **11918**
642 Temporary regulations ... 49853, **66001**
Temporary regulations **1662, 4376**
642.5 (b) introductory text amended; interim **11585**
642.7 (f) and (v) amended; interim **11585**
646 Temporary regulations 52479
646.2 Amended 56022
Corrected 59970
Revised; interim **11583**
646.4 Revised 56022
(d) corrected 59970
Revised **7888**
(a)(1)(iii) corrected; (d) correctly designated **11137**
646.5 Figure 1 redesignated as Figure 2 to part 646; revised 56023
(a) and (c) revised **7890**
646.6 Revised 56024
(a) introductory text revised **7890**
646.7 Revised 56024
Revised **7890**
646.10 Added **7891**
(a)(2) corrected **11137**

NOTE 1: **Boldface page numbers indicate 1992 changes.**

CHANGES OCTOBER 1, 1991 THROUGH MAY 29, 1992

TITLE 50 Chapter VI—Con. Page

646.21 (a), (b) and (d) revised; (f) through (i) added..... 56025
(d) revised..... **7892**
646.22 Figure 2 redesignated as figure 3 to part 646; (c) redesignated as (e); (b) revised; new (c), (d), (f) and (g) added..... 56026
646.23 Revised..... 56026
(e) and (f) corrected..... 59970
646.24 (b) revised..... 56027
646.25 Revised..... 56027
646.26 (a)(1) removed; (a)(2) through (22) redesignated as (a)(1) through (21); (c)(1) introductory text, (ii), (2) and (3) amended; (c)(4) added..... 56027
646 Figure 2 redesignated from 646.5 figure 1..... 56023
Figure 3 redesignated from 646.22 figure 2..... 56026
Figure 1 added..... 56027
649.20 (b) revised..... **215**
649.21 (c)(1) and (2) revised; (c)(3) added..... **215**
650 Temporary regulations...4377, **11752**
651 Temporary regulations..... **20789**
651.20 (f)(1)(iii) regulation at 56 FR 24727 confirmed..... 50663
652 Temporary regulations...61182, 61183
Temporary regulations..... **844**
Fishing quotas..... **3725**
655.22 (a), (b), (c) and (d) revised; (f) redesignated as (g); new (f) added..... **536**
656.2 Amended..... **19096**
657.2 Amended..... **5238**
658 Temporary regulations..... 66604
661 Inseason adjustments...51660, 51661, 55634
Temporary regulations...51662, 55634
Appendix amended..... **19404**
663 Restrictions..... 49727
Reassessment..... 56603
Temporary regulations...58321, 64723
Specifications..... **1654**
Temporary regulations..... **10429, 21041**
Restrictions..... **14666**
Appendix amended..... **20060**
663.7 (n) and (o) added; interim emergency; eff. 4-15-92 to 7-16-92..... **13665**
(p) added..... **20060**
(p) corrected..... **22021**
663.22 (b)(2) through (5) revised; (b)(7) removed..... **12212**
663.23 (b)(4) added; interim emergency effective to 1-2-92..... 50065
(b)(3) revised..... **2853**
(b)(2) revised; interim emergency; eff. 3-27-92 through 7-1-92..... **11272**
(b)(5) added; interim emergency; eff. 4-15-92 to 7-16-92..... **13665**
(b)(4) added; interim emergency; eff. 4-16-92 through 7-21-92..... **14665**
(b)(1) revised..... **20060**
663 Appendix A corrected..... **22021**
672 Technical correction...50157, 56116, 56943
Temporary regulations...51179, 51848, 52213, 55096
Recordkeeping and reporting requirements..... 50279
Temporary regulations...**2854, 3142, 3960, 4939, 6562, 8280, 8583, 8849, 10142, 10297, 11274, 11433, 11918, 18835, 19552, 21215, 22182**
Specifications..... **2844**
Recordkeeping and reporting requirements..... **2853, 6688**
Technical correction..... **20325**
672.2 Regulations at 56 FR 38349 effective date extended through 12-31-91; interim..... 57989
Amended..... **2686, 10432**
672.5 (b)(3)(ii)(A)(*II*) and (c)(2)(iii)(I) amended; (c)(3)(ii)(F) revised..... **10432**
672.6 Added..... **10432**
672.20 Regulations at 56 FR 38349 effective date extended through 12-31-91; interim..... 57989
(a)(2)(iv), (h)(2) and (i)(4) revised..... **2686**
(a)(1), (c)(2) and (3) amended; (c)(6), (d)(1)(i), (e)(4) and (g)(1)(i) revised; (g)(3) redesignated as (g)(4); new (g)(3) added; Table 1 removed..... **10434**
(f)(1)(i), (g)(4) and (h)(2) suspended; (f)(1)(vi), (g)(5), (6), (7) and (h)(3) added; interim

NOTE 1: **Boldface page numbers indicate 1992 changes.**

CHANGES OCTOBER 1, 1991 THROUGH MAY 29, 1992

Page

emergency eff. 3-30-92 through 7-2-92 ..... **11439**
(g)(3), (4), (5) and (6) correctly designated as (g)(4), (5), (6) and (7); (g)(7) corrected **14667**
(g)(5) revised; interim; eff. 5-20-92 through 7-2-92 ..... **21356**
672.23 (d) added; interim emergency 50282
(d) removed 54798
(d) added **382**
(d) removed **2686**
(d) corrected **4085**
(d) added; interim emergency; eff. 3-30-92 through 5-31-92 ..... **11274**
(a) suspended; (e) and (f) added; interim emergency eff. 3-30-92 through 7-2-92 ..... **11439**
672.24 (e) added **2686**
(a)(2) revised **10434**
(e)(2) corrected **15031**
(f)(1)(ii) and (2)(ii) Technical correction **20325**
675 Temporary regulations ... 52214, 55097
Temporary regulations ... **2854**, **3142**, **5238**, **6203**, **6688**, **8583**, **8584**, **10142**, **12213**, **14667**, **18093**, **20207**, **20655**
Apportionment **215**
Inseason adjustments **2688**
Recordkeeping and reporting requirements **2856**, **19819**
Specifications **3952**
Inseason adjustments; correction **8850**, **9598**
Technical correction **20325**
675.2 Amended **10434**
675.5 (b)(3)(ii)(A)(*11*) introductory text and (c)(2)(iii)(I) amended; (c)(3)(ii)(F) revised **10434**
675.6 Added **10435**
675.20 (a)(1) amended; (h)(3)(iii) revised; Table 1 removed **10435**
(h)(1), (6) and (i)(2) suspended; (h)(7), (8) and (i)(3) added; interim emergency eff. 3-30-92 through 7-2-92 ..... **11440**
675.21 (a)(5), (b), (c), (d), (e) and (f) suspended; (a)(7), (g), (h), (i) and (j) added; interim emergency eff. 3-30-92 through 7-2-92 ..... **11440**
(h)(1) and (2) revised; interim; eff. 5-20-92 through 7-2-92 ..... **21356**
675.22 (f) revised **10435**
675.23 (d) added **382**
(d) removed **2687**
(d) corrected **4085**
675.24 (f) added **2687**
(c)(1)(i) and (f)(1) heading revised **10435**
(f)(1)(ii) and (2)(ii) corrected **15031**
(c)(2)(ii) corrected **15032**
(c)(2)(iii) added; interim emergency eff. 5-21-92 through 8-25-92 ..... **22185**
275.26 (a)(2)(ii)(A), (B), (b) and (d)(3) suspended; (a)(2)(ii)(C), (D), (d)(4) and (e) added; interim emergency eff. 5-21-92 through 8-25-92 ..... **22185**
675 Figure 2 revised **10536**
680.2 Amended 59895
680.4 (b) and (d) through (h) revised 59895
681 Interim final quota **21752**
681.2 Amended **10438**
681.4 (a)(1), (b) and (d) through (h) revised **10439**
681.5 (b)(2)(ix) redesignated as (b)(2)(x); (c)(3)(iii) and (iv) revised; new (b)(2)(ix), (c)(3)(v) and (d) added **10439**
681.6 (a), (b) and (c) amended **10439**
681.7 (b)(1), (c)(1)(i), (ii), (2), (3) and (4) revised; (b)(7) through (13) added **10439**
681.24 (e) through (g) added **10440**
681.29 Added **10440**
681.30 Redesignated as 681.40; new 681.30 added **10440**
681.31 Redesignated as 681.41 ..... **10440**
Added **10441**
681.32 Redesignated as 681.42 ..... **10440**
Added **10442**
681.33 Redesignated as 681.43 ..... **10440**
681.34 Redesignated as 681.44 ..... **10440**

NOTE 1: **Boldface page numbers indicate 1992 changes.**

CHANGES OCTOBER 1, 1991 THROUGH MAY 29, 1992

TITLE 50 Chapter VI—Con. Page

681.35 Redesignated as 681.45 ..... **10440**
681.40 Redesignated from 681.30 ..... **10440**
681.41 Redesignated from 681.31 ..... **10440**
681.42 Redesignated from 681.32 ..... **10440**
681.43 Redesignated from 681.33 ..... **10440**
681.44 Redesignated from 681.34 ..... **10440**
681.45 Redesignated from 681.35 ..... **10440**
685 Technical correction **10062**
685.2 Amended; effective to 4-22-94 51852
Amended 52217
Amended **7664**
685.5 (l) removed; (m) and (n) redesignated as (l) and (m); new (n) through (q) added; effective to 4-22-94 51852
(u) revised; emergency interim; effective to 12-16-91 59897
(r) and (s) added 52217
(t) added **7664**
685.11 Heading, (a), (b) and (c) revised 52217
685.14 Added 52217
685.15 Added; effective to 4-22-94 (OMB number pending) 51852
OMB number 58516
(c)(6) corrected 63550
685.16 Added; effective to 4-22-94 51853
685.17 Added; efffective to 4-22-94 51853
685.18 Added; emergency interim; effective to 12-16-91 59897
685.24 Added **7664**
685.25 Added **7664**

Title 50—*Proposed Rules:*

1—199 (Ch. I) 51868, 65964
12 57872
13 57872
14 ..... 57502, 57872
17 ...50075, 50550, 50701, 51668, 5200, 52503, 52506, 55107, 55266, 55487, 55862, 56344, 56491, 56882, 57503, 58020, 58026, 58332, 58339, 58348, 58664, 58804, 58869, 59917, 60957, 63705, 64229, 65207, 65209, 65877, 66614, 67046, 68400, ...35, **544—548, 596, 658, 659, 1246, 1443, 2075, 2239, 2241, 3604, 4745, 4747, 4912, 5511, 5871, 9680, 9681, 11459, 14372, 14374, 14378, 14556, 14689, 19585, 19837, 19844, 19852, 19856, 20073, 20325, 20806, 21369, 21374, 21377, 21381, 21921, 21925, 21929, 21933, 22453**
20 57872
..... **19863, 19865**
21 57872
23 ..... **262, 7713, 7719, 20443**
80 50844
100 ..... 63702, 64404
..... **3676**
200-299 (Ch. II) 64234
215 ..... **22450**
217 ..... **18446, 22453**
222 58869
..... **2247, 3040**
227 ..... **18446, 22453**
228 ..... **20667**
251 50305
285 ..... **17872, 18122**
301 ..... **390**
400—499 (Ch. IV) 51868, 65964
424 ..... **21056**
600—699 (Ch. VI) 58214
611 ...50084, 58531, 58666, 59920, 64002, 65782
..... **1250**
625 ..... **19874**
630 ..... 51367, 54819
..... **21761**
641 ..... 51367, 59922, 67571
..... **5994**
646 ..... 50551, 57302
..... **19874, 20668**
649 51191
650 ..... **1721**
652 ..... 51368, 58537
655 ..... **6699**
658 50844
663 ..... 50084, 59241
672 ...51669, 56355, 56623, 58214, 58666, 59922, 63487, 64002, 64288, 64738, 66009,
..... **2814, 11930, 17879, 22695**
675 ...51669, 56355, 56623, 58214, 58531, 59922, 63487, 64738, 65782, 66009
..... **2247, 2814, 17879, 22695**
678 ..... **1250**

NOTE 1: **Boldface page numbers indicate 1992 changes.**

CHANGES OCTOBER 1, 1991 THROUGH MAY 29, 1992

	Page		Page
681	58029, 65209	685	55651, 55652, 60961

NOTE 1: Boldface page numbers indicate 1992 changes.

Additions to Table I, May 1992

This table lists the sections of the U.S. Code, U.S. Statutes at Large, Public Laws, and Presidential documents which are being added to Table I as a result of authority citations carried in the **Federal Register** during January through May 1992. Recent legislation is carried by public law number.

Table I is in the CFR Index and Finding Aids revised as of January 1, 1992. Additions during 1991 are in the December 1991 LSA (List of CFR Sections Affected).

In order to determine the **Federal Register** page number of a parallel CFR citation, consult this LSA and the appropriate Annual Issue of the LSA for that CFR title.

U.S. Code:	CFR
5 U.S.C.	
102	32 Part 626
533	5 Part 531
552	13 Part 301
	24 Part 2002
552a	32 Parts 316, 320
553	13 Part 301
883a	46 Part 515
1104	5 Part 890
1302	7 Part 772
1302	42 Part 417
1395l	42 Part 417
1395cc	42 Parts 417, 498
1715	46 Part 515
1744	5 Part 890
3301	5 Part 772
3302	5 Part 772
5307	5 Parts 530, 531
5401—5410 (Ch. 54)	5 Part 531
5514	22 Part 1007
7202	5 Part 842
7301	5 Part 772
7701	5 Parts 831, 841, 842, 846, 870, 890
8456	5 Part 213
8913	48 Part 1609
5 U.S.C. Appendix	
App.	5 Parts 735, 2634, 2638
1—15	50 Part 100
402	5 Part 2636
404	5 Part 2636
7 U.S.C.	
71 et seq.	7 Part 810
136	40 Part 22
138a	21 Part 5
901 et seq.	7 Part 1700
901—950	7 Part 1710
1421 et seq.	7 Part 1425
4201 note	7 Part 1980
6001 et seq.	7 Part 1211
6201 et seq.	7 Part 1212
8 U.S.C.	
1101	22 Part 41
1186a	8 Part 242
1251	8 Part 242

8 U.S.C.—Con.	CFR
1252 note	8 Parts 3, 103, 242
1252b	8 Parts 3, 103, 242, 292
1254	8 Part 242
1356	8 Part 103
1362	8 Part 242
10 U.S.C.	
21	32 Part 626
111	32 Part 626
113	32 Parts 28, 33, 725
136	32 Part 102
139	32 Part 155
151—158	32 Part 626
301	32 Part 340
939	32 Parts 750 751,756, 757
5013	32 Parts 750 751, 756, 757
5148	32 Part 756
7420	15 Parts 770, 771, 772, 774, 786, 790, 799
7430	15 Parts 770, 771, 772, 774, 786, 790, 799
12 U.S.C.	
375a	12 Parts 225, 337
375b	12 Part 337
552	12 Part 516
559	12 Part 516
1422b	12 Part 941
1431	12 Part 941
1462a	12 Part 516
1463—1464	12 Part 516
1701q	24 Part 70
1715 et seq.	24 Part 248
1715l	24 Part 221
1715u	24 Part 203
1766	12 Part 705
1818	12 Part 323
1819	12 Part 323
1821	12 Part 337
1828 note	12 Part 325
1831	12 Part 225
1833e	12 Part 361
3015	12 Part 265

12 U.S.C.—Con. CFR
3105 ... 12 Part 263
3107 ... 12 Part 263
3109 ... 12 Part 265
3331 et seq ... 12 Parts 323, 564
3331 ... 12 Part 34
3348 ... 12 Parts 564, 1102

15 U.S.C.
18ll ... 17 Part 240
77c ... 17 Part 230
77d ... 17 Part 230
77e ... 17 Part 230
77j ... 17 Part 230
77eee ... 17 Part 240
77ggg ... 17 Part 240
77nnn ... 17 Part 240
78i ... 17 Part 240
78ll ... 17 Parts 202, 230, 260
80a-23 ... 17 Part 240
80b-3 ... 17 Part 240
80b-4 ... 17 Part 240
80b-11 ... 17 Part 240
717—717w ... 18 Part 281
1691 et seq ... 12 Part 613
3301—3432 ... 18 Parts 2, 281
3621 ... 21158 Part 570
3622 ... 21158 Part 570
3624 ... 21158 Part 570

16 U.S.C.
791—828r ... 18 Part 375
791a—825r ... 18 Part 24
2601—2645 ... 18 Parts 281, 375
7101—7352 ... 18 Part 24

17 U.S.C.
111 ... 37 Part 201
116 ... 37 Part 201
119 ... 37 Part 310
408 ... 37 Part 201
409 ... 37 Part 201
410 ... 37 Part 201

18 U.S.C.
2257 ... 28 Part 75
2510 et seq ... 15 Parts 768, 770, 771, 772, 773, 774, 775, 776, 777, 778, 779, 785, 786, 790, 791, 799

20 U.S.C.
3061-3068 ... 34 Part 791
4501 et seq ... 45 Part 2400
5381 ... 34 Part 652
5386 ... 34 Part 652
5031—5039 ... 34 Part 722
5505 ... 40 Part 47

21 U.S.C.
136 ... 9 Part 130
136a ... 9 Part 130
853a ... 47 Part 1

22 U.S.C.
290f ... 22 Part 1007
3201 et seq ... 15 Parts 768, 772, 773, 774, 775, 776, 777, 779, 785, 786, 790, 791, 799
3201 ... 15 Parts 770, 778
4060 ... 5 Part 890
4069c ... 5 Part 890

25 U.S.C.
398—398c ... 43 Part 3160
2701 et seq ... 25 Part 502

26 U.S.C.
61 ... 26 Part 1
304 ... 26 Part 1
597 ... 26 Part 1
832 ... 26 Part 1
988 ... 26 Part 1
1043 ... 5 Part 2634
1291 ... 26 Part 1
1361 ... 26 Part 1
7701 ... 26 Part 31, 301

29 U.S.C.
206 ... 29 Part 1614
633a ... 29 Part 1614
791 ... 29 Part 1614
794a ... 29 Part 1614

30 U.S.C.
183 et seq ... 43 Part 3160
185 ... 15 Parts 770, 771, 772, 774, 786, 790, 799

31 U.S.C.
1352 ... 32 Part 28
3103 ... 31 Part 342
3105 ... 31 Parts 316, 332

33 U.S.C.
1319 ... 40 Part 22

35 U.S.C.
200—212 ... 45 Part 650

38 U.S.C.
224 ... 28 Part 14
501 ... 38 Parts 14, 19, 20
4211—4212 ... 41 Part 60-250
5901—5905 ... 38 Part 14

40 U.S.C.
486 ... 48 Part 1609

41 U.S.C.
422 ... 48 Parts 9900, 9903, 9904
701 et seq ... 32 Part 25

42 U.S.C.
216 ... 32 Part 626
42 Part 417
263a ... 42 Parts 405, 410, 416, 418, 482, 485, 488, 491
300aa-1 ... 21 Part 5
300e—300-17 ... 42 Part 417
405 ... 42 Parts 1005, 1006
1302 ... 42 Parts 417, 1005, 1006
1320a-7a ... 42 Parts 1005, 1006
1320c-5 ... 42 Part 1005
1395d ... 42 Part 418
1395e ... 42 Part 418
1395f ... 42 Part 418

42 U.S.C.—Con. CFR
1395l.....42 Parts 405, 417
1395x.....42 Part 418
1395cc...42 Parts 405, 417, 484, 498, 1001
1396.....42 Part 1002
1396b.....42 Part 1007
1437.....24 Parts 70, 990, 963
1437d.....24 Part 901
2000e-16.....29 Part 1614
2021b et seq.....10 Part 2
2021b.....10 Part 171
2139a.....15 Parts 768, 770, 771, 772, 773, 774, 775, 776, 777, 779, 786, 785, 790, 791, 799
2201.....10 Part 708
2210 note.....28 Part 79
2243...10 Parts 2, 40, 51, 70, 110, 140, 150
2456a.....14 Part 1203b
3535.....24 Parts 70, 221, 571. 901, 963
3601.....12 Part 613
4001 et seq.....44 Part 71
4028.....44 Part 71
4321 et seq.....43 Part 3160
5310.....24 Part 70
5814.....10 Part 708
5815.....10 Part 708
5851.....10 Part 40
7101—7352.....18 Parts 24, 821
7251.....10 Part 708
7254—7256.....10 Part 708
7254.....10 Part 1021
6212.....15 Parts 771, 772, 774, 786, 790, 799
6936.....40 Part 265
6991.....40 Part 22
7413.....40 Part 22
7524.....40 Part 22
7547.....40 Part 22
7607.....40 Part 22
9609.....40 Part 22
9822 note.....12 Part 705
12117.....29 Part 1641
41 Part 60-742
12501.....45 Parts 2500-2506
43 U.S.C.
1354.....15 Part 770, 771, 772, 786, 799
6212.....15 Part 770
44 U.S.C
3506.....32 Part 350
45 U.S.C.
362.....20 Part 259
46 U.S.C.
466.....15 Part 770
466c.....15 Parts 771, 772, 786, 790, 799
2103.....46 Part 68
12106.....46 Part 68
1241e-0.....46 Part 381

CFR
46 U.S.C. Appendix
1114.....46 Part 381
1122.....46 Part 381
1241.....46 Part 381
47 U.S.C.
151.....47 Part 63
201—205.....47 Part 63
201-4.....47 Part 64
218.....47 Part 63
225.....21040 Part 64
226.....21040 Part 64
227.....21040 Part 64
2103.....46 Part 68
12106.....46 Part 68
49 U.S.C.
10761.....49 Part 1039
11902—11904.....49 Part 1039
49 U.S.C. Appendix
1601 note.....49 Part 23
1804.....49 Part 107
2219.....49 Part 23
50 U.S.C.
1431.....32 Part 626
1701 et seq.....15 Parts 777, 786, 791
31 Part 580

U.S. Statutes at Large:
48 Stat.
1070-71.....47 Part 64
85 Stat.
164.....33 Part 26
100 Stat.
3190.....5 Part 890
101 Stat.
697.....42 Part 1001
3131.....5 Part 890
104 Stat.
523.....33 Part 26
1388-335.....5 Part 531
1388-336.....5 Parts 531, 536
1466.....5 Parts 530, 531, 550, 575
1469.....5 Part 550
1516.....32 Parts 626, 627
2064.....22 Part 193
5027.....22 Part 41
105 Stat.
661.....22 Part 51
820.....22 Part 51
1234.....31 Part 555
2208.....33 Part 26
2236.....12 Part 215, 225

Public Laws:
100-654.....5 Part 890
100-690.....32 Part 25
101-12.....5 Part 772
101-513.....5 Part 890
101-624.....7 Parts 1477, 1478
101-625.....24 Part 901
102-140.....13 Part 122

Public Laws—Con. CFR
102-229.....7 Parts 1477, 1478
Executive Orders:
10577.....29 Part 1614
11222.....29 Part 1614
11476.....32 Parts 750 751, 756, 757
11478.....29 Part 1614
11912.....15 Parts 770, 771, 772, 774, 786, 790, 799
12002.....15 Parts 768, 771, 773, 775, 776, 777, 778, 779, 785, 790, 791
12058.....15 Parts 768, 770, 771, 773, 775, 776, 777, 778, 779, 785, 790, 791

Executive Orders—Con. CFR
12106.....29 Part 1614
12107.....22 Part 1007
12214.....15 Parts 771, 773, 775, 785, 790, 791
12356.....32 Part 350
12674.....5 Parts 735, 2638
12730.....15 Part 790
12731.....5 Parts 735, 2634, 2638
12735.....15 Parts 768, 773, 775, 777, 785, 790, 791
12779.....31 Part 580
12787.....32 Part 340
Reorganization Plans
1978 Plan No. 1.....29 Part 1614

Removals from Table I, May 1992

This table lists the sections of the U.S. Code, U.S. Statutes at Large, Public Laws, and Presidential documents which are being removed from Table I as a result of documents published in the **Federal Register** during January through May 1992.

Table I is in the CFR Index and Finding Aids revised as of January 1, 1992. Removals during 1991 are in the December 1991 LSA (List of CFR Sections Affected).

In order to determine the **Federal Register** page number of a parallel CFR citation, consult this LSA and the appropriate Annual Issue of the LSA for that CFR title.

U.S. Code:	CFR
2 U.S.C.	
441i	11 Part 110
5 U.S.C.	
504	32 Part 155
552	4 Part 303
552a	32 Parts 287a, 295c
553	49 Part 1053
559	49 Part 1053
1104	5 Part 890
5307	5Part 531
7701	5 Part 890
8457	5 Part 213
5 U.S.C. Appendix	
III	5 Parts 2634, 2638
IV	5 Parts 2634, 2638
7 U.S.C.	
7	17 Part 20
12a	17 Part 20
75a	7 Part 810
76	7 Part 810
136i	40 Part 22
136m	40 Part 22
263a	42 Parts 417, 483, 484
263b–263n	Part 14
516	7 Part 34
901—950	7 Part 1700
1153	7 Part 718
1314	7 Part 718
1375	7 Part 718
1705	22 Part 211
1721	22 Part 211
1722	22 Part 211
1723	22 Part 211
1989	7 Part 1866
8 U.S.C.	
1153 note	22 Part 41
1187	22 Part 41
1301	42 Part 417
1392	17 Part 20
1356	8 Part 103
10 U.S.C.	
78	12 Part 263
113	32 Parts 278, 282
131	32 Part 626
2301—2314	32 Part 591
2733	32 Parts 750, 751
10 U.S.C.—Con.	CFR
3012	32 Part 591
5013	32 Part 750
5031	32 Parts 750, 751, 757
7430	15 Part 799
8012	32 Part 860
12 U.S.C.	
1395	42 Part 417
1464	12 Part 325
1715	24 Part 204
1715l note	24 Part 248
1821	12 Part 337
1972	12 Part 225
3331–51	12 Part 323
15 U.S.C.	
77c	17 Part 230
77d	17 Part 230
77e	17 Part 230
77f	17 Part 240
77h	17 Part 240
77s	17 Part 260
77t	17 Part 260
77ddd	17 Part 260
77hhh	17 Part 260
78d-1	17 Part 260
78w	17 Part 260
79t	17 Part 260
80a–37	17 Part 260
77nnn	17 Part 269
717 et seq	18 Part 281
717—717w	18 Part 159
717i	18 Part 155
717o	18 Part 155
717o	18 Part 50, 160
16 U.S.C.	
263b—263n	21 Part 14
825c	18 Part 160
825h	18 Part 160
791a—825r	18 Part 37
791—828c	18 Part 375
796	18 Part 103
797	18 Part 103
816	18 Part 24
817	18 Part 42
825	18 Part 103
825c	18 Parts 50, 103

	CFR
16 U.S.C.—Con.	
825g	18 Part 103
825h	18 Parts 24, 50, 103
2601 et seq.	18 Part 375
2601—2645	18 Part 385
22 U.S.C.	
287c	31 Part 530
4050	5 Part 890
4069c	5 Part 890
5001 et seq.	15 Parts 768, 773, 775, 786
25 U.S.C.	
398—398e	43 Part 3160
26 U.S.C.	
1043	5 Part 2634
30 U.S.C.	
181 et seq.	43 Part 3160
31 U.S.C.	
240—243	32 Part 756
1352	32 Part 282
3701—3721	32 Part 750, 751, 753, 757
753	31 Part 342
754b	31 Part 342
757c	31 Part 316, 332
9701	18 Part 159
33 U.S.C.	
1361	40 Part 22
35 U.S.C.	
200 et seq.	45 Part 650
38 U.S.C.	
210	38 Part 14
223	28 Part 14
2011—2012	41 Part 60-250
3401—3405	38 Parts 14, 19
41 U.S.C.	
701 et seq.	32 Part 280
42 U.S.C.	
263a	42 Parts 417, 483, 484, 493
263b—263n	21 Part 5
300e	42 Part 417
300g-3	40 Part 22
300aa-1—300ff	21 Part 5
1301	42 Part 417
1395	42 Part 417
1395c—1395f	42 Part 418
1395g	42 Part 418
1395m	42 Part 410
1395x—1395cc	42 Part 418
1437g	24 Part 990
1480	7 Part 1866
2139	10 Part 110
2651-53	32 Part 757
3535	24 Part 571
4331 et seq.	43 Part 3160
7101—7352	18 Part 37
7102—7352	18 Part 159
7178	18 Part 375
8101 et seq.	12 Part 932
46267	18 Part 281

	CFR
43 U.S.C.	
1334	18 Part 159
6212	15 Part 770
45 U.S.C.	
228j	20 Part 259
446	15 Part 777
46 U.S.C.	
1114	46 Part 381
1122	46 Part 381
1241	46 Part 381
47 U.S.C.	
158	47 Part 1
201	47 Part 64
214	47 Part 63
225	47 Part 64
49 U.S.C.	
10321	49 Part 1053
10764	49 Part 1053
50 U.S.C.	
1512	32 Part 626
1514	32 Part 626
1702	15 Part 791
1704	15 Part 791
50 U.S.C. Appendix	
2168	4 Parts 301—305, 331, 332, 351, 400—418, 420
2401 et seq.	15 Parts 786, 799
U.S. Statutes at Large:	
48 Stat.	
1066	47 Part 64
1070	47 Part 64
49 Stat.	
855	18 Part 160
858	18 Part 160
52 Stat.	
826	18 Part 155
830	18 Parts 155, 160
66 Stat.	
173	8 Part 251
182	8 Part 251
195	8 Part 251
219	8 Part 251
220	8 Part 251
68 Stat.	
454	22 Part 211
76 Stat.	
394	17 Part 202
92 Stat.	
3350	18 Part 281
100 Stat.	
1890	18 Part 381
3190	5 Part 890
101 Stat.	
1331	8 Part 245a
1744	5 Part 890
3131	5 Part 890
103 Stat.	
511	12 Part 34

CFR

104 Stat.
5089 ..... 37 Part 201
5131-31 ..... 37 Part 201

Public Laws:
95-369 ..... 31 Part 123
95-454 ..... 5 Part 213
95-521 ..... 5 Part 735
95-617 ..... 18 Part 281
98-150 ..... 5 Part 735
99-58 ..... 15 Part 777
99-64 ..... 15 Part 777
100-93 ..... 42 Part 1001
100-180 ..... 15 Part 777
100-203 ..... 7 Part 1700
100-204 ..... 8 Part 245a
100-418 ..... 15 Parts 777, 790, 791
100-449 ..... 15 Part 777
100-65[illegible] ..... 5 Part 890
100-690 ..... 32 Part 280
101-73 ..... 12 Part 1609
101-144 ..... 12 Part 705
101-510 ..... 32 Parts 626, 627

Public Laws—Con. CFR
101-513 ..... 5 Part 870
22 Part 193

Presidential Documents:
Executive Orders:
10485 ..... 18 Part 159
11246 ..... 31 Part 12
11281 ..... 31 Part 520
11322 ..... 31 Part 530
11419 ..... 31 Part 530
11514 ..... 24 Part 50
11991 ..... 24 Part 50
12009 ... 18 Parts 2, 4, 8, 16, 35, 154, 157, 159, 260, 292, 300, 375, 381, 385, 821
12525 ..... 15 Parts 777, 790, 791
12532 ..... 15 Parts 768, 773, 775, 786, 799
12543 ..... 15 Part 790
12571 ..... 15 Parts 768, 772, 773, 774, 775, 786, 799

Reorganization Plans:
1970 Plan No. 3 ..... 40 Part 180

1991

56 FR Page	
29889-30306	July 1
30307-30482	2
30483-30678	3
30679-30856	5
30857-31042	8
31043-31304	9
31305-31532	10
31533-31854	11
31855-32060	12
32061-32318	15
32319-32498	16
32499-32950	17
32951-33188	18
33189-33366	19
33367-33702	22
33703-33838	23
33839-34002	24
34003-34140	25
34141-35798	26
35799-35996	29
35997-36078	30
36079-36722	31
36723-36996	Aug. 1
36997-37138	2
37139-37266	5
37267-37452	6
37453-37640	7
37641-37820	8
37821-38070	9
38071-38318	12
38319-40218	13
40219-40480	14
40481-40742	15
40743-41054	16
41055-41280	19
41281-41430	20
41431-41620	21
41621-41746	22
41747-41918	23
41919-42220	26
42221-42522	27
42523-42676	28
42677-42918	29
42919-43546	30
43547-43688	Sep. 3
43689-43860	4
43861-43994	5
43995-45880	6
45881-46106	9
46107-46220	10
46221-46364	11
46365-46522	12
46523-46718	13
46719-46976	16
46977-47122	17
47123-47350	18
47351-47670	19
47671-47898	20
47899-48094	23
48095-48414	24
48415-48722	25
48723-49130	26
49131-49386	27
49387-49660	30
49661-49836	Oct. 1
49837-50028	2
50029-50234	3
50235-50472	4
50473-50642	7
50643-50808	8
50809-51144	9
51145-51316	10
51317-51630	11
51631-51822	15
51823-51964	16
51965-52186	17
52187-52442	18
52443-54528	21
54529-54770	22
54771-55050	23
55051-55194	24
55195-55436	25
55437-55594	28
55595-55794	29
55795-55976	30
55977-56144	31
56145-56288	Nov. 1
56289-56460	4
56461-56566	5
56567-56918	6
56919-57230	7
57231-57480	8
57481-57572	12
57573-57792	13
57793-57968	14
57969-58172	15
58173-58298	18
58299-58490	19
58491-58634	20
58635-58840	21
58841-59204	22
59205-59848	25
59849-60044	26
60045-60892	27
60893-61108	29
61109-61346	Dec. 2
61347-63398	3
63399-63626	4
63627-63860	5
63861-64184	6
64185-64468	9
64469-64550	10
64551-64700	11
64701-64938	12
64939-65170	13
65171-65414	16

65415-65676	17
65677-65796	18
65797-65978	19
65979-66338	20
66339-66556	23
66557-66778	24
66779-66952	26
66953-67138	27
67139-67466	30
67467-67716	31

1992

57 FR Page

1-172	Jan. 2
173-328	3
329-516	6
517-600	7
601-754	8
755-1068	9
1069-1210	10
1211-1364	13
1365-1634	14
1635-1856	15
1857-2006	16
2007-2212	17
2213-2430	21
2431-2672	22
2673-2822	23
2823-2978	24
2979-3110	27
3111-3270	28
3271-3514	29
3515-3706	30
3707-3908	31
3909-4146	Feb. 3
4147-4356	4
4357-4542	5
4543-4690	6
4691-4834	7
4835-4924	10
4925-5050	11
5051-5226	12
5227-5364	13
5365-5786	14
5787-5972	18
5973-6066	19
6067-6180	20
6181-6284	21
6285-6456	24
6457-6552	25
6553-6662	26
6663-6788	27
6789-7314	28
7315-7530	Mar. 2
7531-7644	3
7645-7874	4
7875-8058	5
8059-8256	6
8257-8396	9
8397-8568	10
8569-8718	11
8719-8834	12
8835-9040	13
9041-9166	16
9167-9380	17
9381-9500	18
9501-9648	19
9649-9972	20
9973-10118	23
10119-10280	24
10281-10414	25
10415-10608	26
10609-10736	27
10737-10800	30
10801-10972	31
10973-11260	Apr. 1
11261-11424	2
11425-11552	3
11553-11670	6
11671-11904	7
11905-12176	8
12177-12402	9
12403-12694	10
12695-12862	13
12863-12988	14
12989-13266	15
13267-13622	16
13623-14320	17
14320-14474	20
14475-14636	21
14637-14790	22
14791-15000	23
15001-15216	24
15217-17844	27
17845-18078	28
18079-18386	29
18387-18796	30
18797-19062	May 1
19063-19248	4
19249-19362	5
19363-19514	6
19515-19790	7
19791-20024	8
20025-20190	11
20191-20394	12
20395-20626	13
20627-20734	14
20735-20954	15
20955-21186	18
21187-21346	19
21347-21586	20
21587-21720	21
21721-21888	22
21889-22156	26
22157-22408	27
22409-22642	28
22643-23042	29

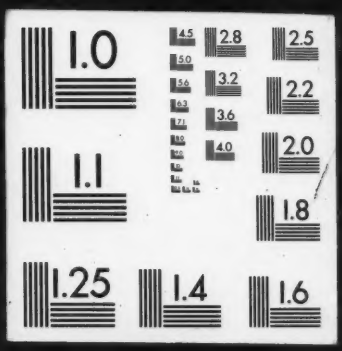
1.0
4.5
2.8
2.5
5.0
5.6
3.2
2.2
6.3
7.1
3.6
8.0
4.0
2.0
1.1
1.8
1.25
1.4
1.6